CORNISH
WIRELINE SERVICES, INC.
CHANUTE, KANSAS

GAMMA RAY NEUTRON COMPLETION LOG

Company A X & P, INC.
Well UNIT 1-WOLFE WEST WW#33D
Field NEODESHA
County WILSON
State KANSAS

Company A X & P, INC.
Well UNIT 1-WOLFE WEST WW#33D
Field NEODESHA
County WILSON State KANSAS
Location: API # : 15-205-28029-0000
926' FSL & 1015' FWL
SE NE SW SW
SEC 29 TWP 30S RGE 16E
Other Services
Permanent Datum GL Elevation 803' EST
Log Measured From GL
Drilling Measured From GL
Elevation
K.B.
D.F.
G.L. 803' EST

Date	9-17-12		
Run Number	1 NW		
Depth Driller			
Depth Logger	842.0'		
Top Log Interval	0		
Bottom Logged Interval	842.0'		
Fluid Level	FULL		
Type Fluid	WATER		
Production Casing	2 7/8" @ TD	@	@
Max. Recorded Temp.			
Estimated Cement Top			
Calculated Cement Top			
Amount & Type Cement			
Amount & Type Admix			
Drilling Contractor			
Equipment Number	109		
Location			
Recorded By	SANBORN, G.		
Witnessed By	HANKE, J.J.		

<<< Fold Here >>>

All interpretations are opinions based on inferences from electrical or other measurements and we cannot and do not guarantee the accuracy or correctness of any interpretation, and we shall not, except in the case of gross or willful negligence on our part, be liable or responsible for any loss, costs, damages, or expenses incurred or sustained by anyone resulting from any interpretation made by any of our officers, agents or employees. These interpretations are also subject to our general terms and conditions set out in our current Price Schedule.

Comments

THANK YOU

Database File:	g:\unit 1 wolfe west ww33d.db
Dataset Pathname:	pass2
Presentation Format:	gr-n-ccl
Dataset Creation:	Thu Sep 20 12:39:31 2012
Charted by:	Depth in Feet scaled 1:240

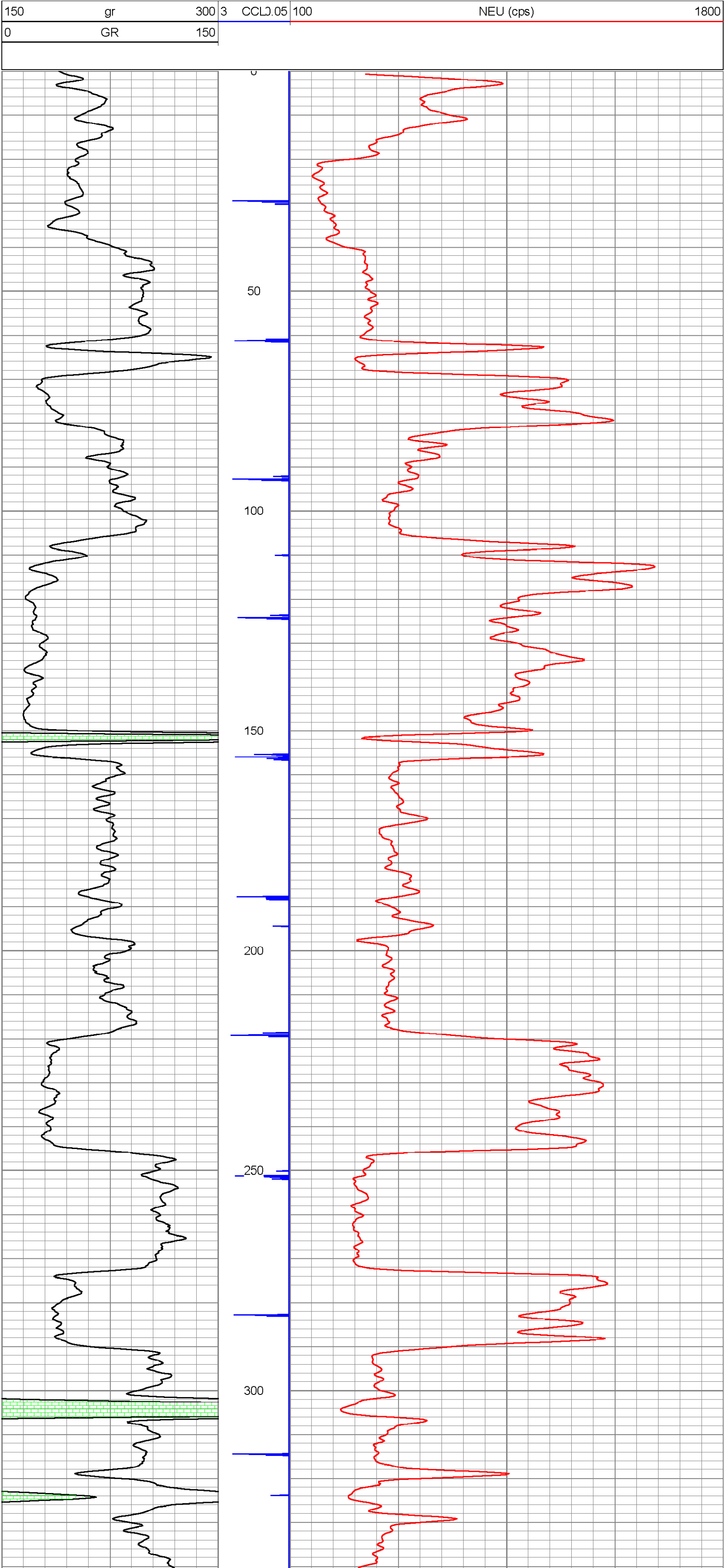

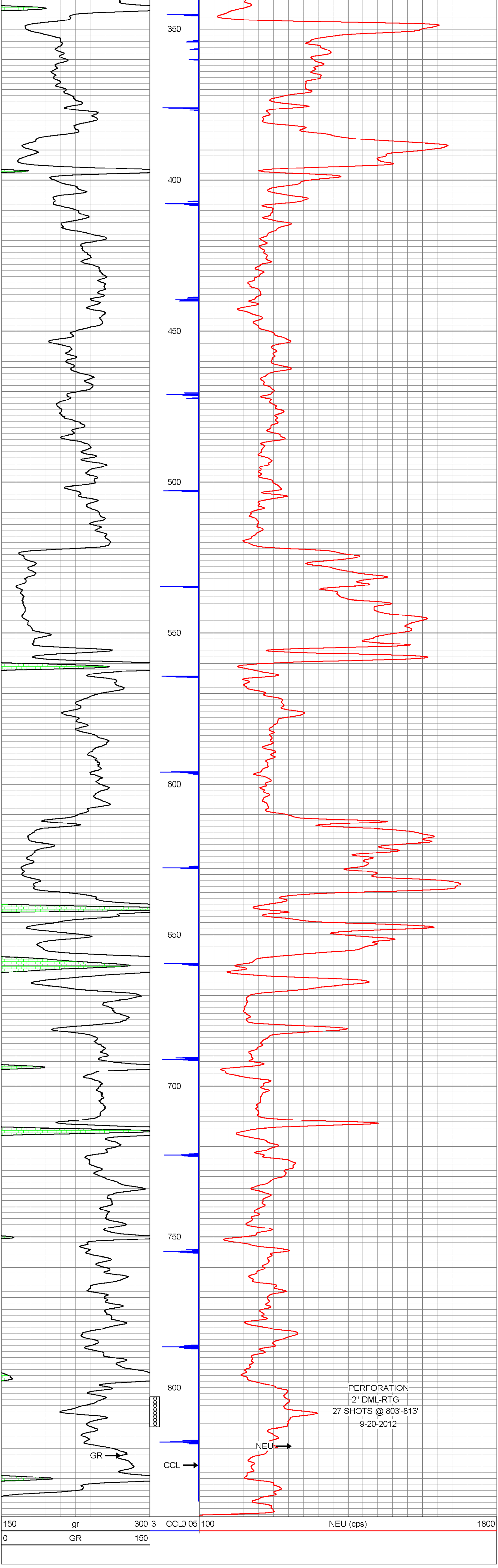

PERFORATION
2" DML-RTG
27 SHOTS @ 803'-813'
9-20-2012

CORNISH
WIRELINE
SERVICES, INC.
CHANUTE, KANSAS

Company A X & P, INC.
Well UNIT 1-WOLFE WEST WW#33D
Field NEODESHA
County WILSON SEC. 29 TWP. 30S RGE. 16E
State KANSAS Date 9-17-12