Company	AMERICAN WARRIOR, INC.	Company	AMERICAN WARRIOR, INC.
Well	SCHMEDEKA #13	Well	SCHMEDEKA #13
Field	DEWALD	Field	DEWALD
County	NESS	County	NESS
State	KANSAS	State	KANSAS
Other Services	Dual Induction, Compensated Density Neutron	Other Services	Dual Induction, Compensated Density Neutron
Location	SEC. 13 TWP. 20S RGE. 22W	Location	SEC. 13 TWP. 20S RGE. 22W
	1980' FNL & 1980' FEL		1980' FNL & 1980' FEL
	API # 15-135-24-590-00-00	API #	15-135-24-590-00-00
Elev.	K.B. 2246 D.F. 2243 G.L. 2237	Elev.	K.B. 2246 D.F. 2243 G.L. 2237
Date	11-11-11	Date	11-11-11
Run No.	ONE	Run No.	ONE
Depth Driller	4400	Depth Driller	4400
Depth Logger	4398	Depth Logger	4398
Bottom Log Interval	4398	Bottom Log Interval	4398
Top Log Interval	3100	Top Log Interval	3100
Casing Driller	8 5/8 @ 225	Casing Driller	8 5/8 @ 225
Casing Logger	225	Casing Logger	225
Bit Size	7 7/8	Bit Size	7 7/8
Type Fluid in Hole	Gel Chem	Type Fluid in Hole	Gel Chem
Density / Viscosity	9.2 / 50	Density / Viscosity	9.2 / 50
Max. Rec. Temp.	120 F	Max. Rec. Temp.	120 F
Estimated Cement Top	3100	Estimated Cement Top	3100
Operator's Witness	Bauer	Operator's Witness	Bauer
Equipment / Location	10-Ness City	Equipment / Location	10-Ness City
Recorded By	K. Schmidt	Recorded By	K. Schmidt
Witnessed By	Mr. Schmeideke	Witnessed By	Mr. Schmeideke

Field Notes >>>

All interpretations are opinions based on inferences from electrical or other measurements and we cannot and do not guarantee the accuracy or correctness of any interpretation, and we shall not be liable or responsible for any loss, costs, damages or expenses incurred or sustained by anyone resulting from any interpretation made by any of our officers, agents or employees. These interpretations are also subject to our general terms and conditions set out in our current Price Schedule.

Comments

THANK YOU FOR USING
PERF-TECH WIRELINE SERVICES, INC.
785-628-3069

DIRECTIONS: BAZINE, KS.
0.5 to Rd 100
1/2 W. S. into

MAIN PASS

Database File: june4'206 db
Dataset Pathname: pass3
Presentation Format: main
Dataset Creation: Mon Jun 04 15:56:37 2012 to Log SCH 111116
Charted by: Depth in Feet scaled 1:240

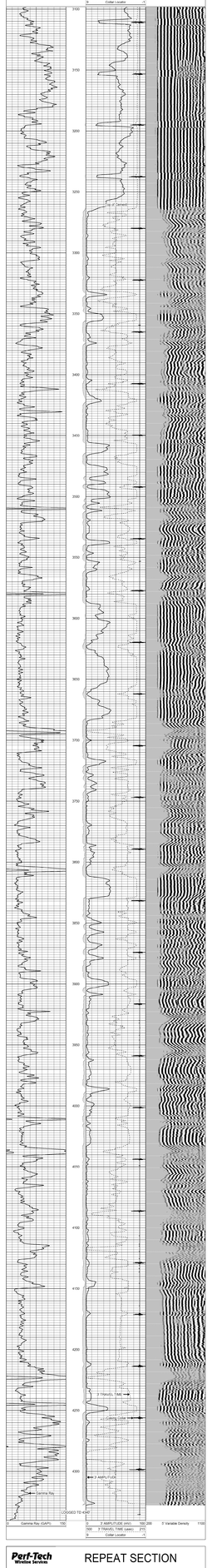

REPEAT SECTION
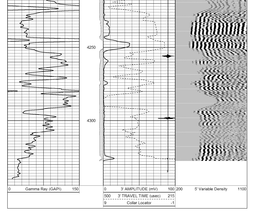
Database File: june4'206 db
Dataset Pathname: repeat
Presentation Format: main
Dataset Creation: Mon Jun 04 15:52:32 2012 to Log SCH 111116
Charted by: Depth in Feet scaled 1:240