CORNISH WIRELINE SERVICES, INC. CHANUTE, KANSAS

GAMMA RAY TRACER/NEUTRON COMPLETION LOG

Company WILLIS ENERGY
Well MOORE #I-25
Field NEODESHA
County WILSON
State KANSAS

API #: 15-205-28303-00-00
Location: 1980' FSL & 1980' FEL
SEC 30 TWP 30S RGE 16E

Elevation: 837ft GL 842ft KB

Date: 8-20-12
Depth Driller: 1.1km
Depth Logger: 0
Bottom Logged Interval: 0
Top Log Interval: 0
Open Hole Size: 8 5/8 in
Type Fluid: WATER
Max. Recorded Temp: 0 F
Estimated Cement Top: 0
Equipment / Location: 0
Recorded By: 0
Witnessed By: 0

Run Number: 1
Depth Driller: 1.1km
Depth Logger: 0
Bottom Logged Interval: 0
Top Log Interval: 0
Casing Driller Size: 8 5/8 in @ 0
Casing Logger: 0
Bit Size: 5 7/8 in
Type Fluid in Hole: WATER
Density / Viscosity: 0 lb/gal 0 cp
Max. Recorded Temp: 0 F
Estimated Cement Top: 0
Equipment / Location: 0
Recorded By: 0
Witnessed By: 0

Source Factor: 0 / 0
Matrix: SANDSTONE
Fluid: 1.0 g/cc
Hole Diameter: 5 7/8 in

Elevation: 837ft GL 842ft KB

Date: 8-20-12
Time: 05:18:07

*** Field Here ***

All interpretations are opinions based on inferences from electrical or other measurements and we cannot and do not guarantee the accuracy or correctness of any interpretation, and we shall not, except in the case of gross or willful negligence on our part, be liable or responsible for any loss, costs, damages, or expenses incurred or sustained by anyone resulting from any interpretation made by any of our officers, agents or employees. These interpretations are also subject to our general terms and conditions set out in our current Price Schedule.

Comments

THANK YOU

Sensor	Offset (ft)	Schematic	Description	Len (ft)	OD (in)	Wt (lb)
GR	7.61		GR-TITAN_169 (TIT169_001) Titan 1 11/16" Gamma Ray	4.75	1.69	20.00
CCL	5.05		CCL-TITAN_169 (TIT169) Titan 1 11/16" Logging CCL	1.83	1.69	7.50
NEU	0.63		NEU-TITAN (TIT801) TITAN 1 11/16" Neutron	4.33	1.69	25.00

Dataset: moore #-25 db: field\weltrun1\pass1
Tool Length: 15.33 ft
Total Weight: 52.50 lb
O.D: 1.69 in

Database File: g:\moore #-25 db
Dataset Pathname: pass1
Presentation Format: gr-n-ccl
Dataset Creation: Mon Aug 20 08:57:40 2012 by Log SCH 110930
Charted by: Depth in Feet scaled 1:240

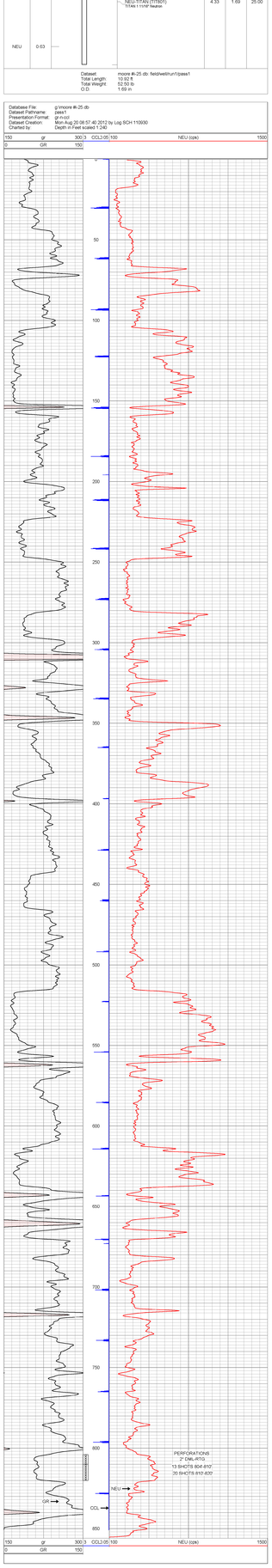

CORNISH WIRELINE SERVICES, INC. CHANUTE, KANSAS

Company WILLIS ENERGY
Well MOORE #I-25
Field NEODESHA
County WILSON SEC 30 TWP 30S RGE 16E
State KANSAS Date 8-20-12