CORNISH WIRELINE SERVICES, INC. CHANUTE, KANSAS

Company	TOWN OIL COMPANY, INC.
Well	LOWE #5
Field	LOUISBURG
County	MIAMI
State	KANSAS

GAMMA RAY NEUTRON COMPLETION LOG

Company	TOWN OIL COMPANY, INC.		
Well	LOWE #5		
Field	LOUISBURG		
County	MIAMI	State	KANSAS
Location:	API # 15-121-28212-00-00		
	SEC 18 TWP 17S RGE 25E		
	515 FSL & 4310 FEL		
	NW SE SW SW		
Elevation	GL	KB	
	1099ft	ft	
Other Services			

Date	8-16-2012	
Depth Driller	1140	
Depth Logger	477.4	
Top Log Interval	SURFACE	
Bottom Logged Interval	477.4	
Type Fluid	WATER	
Production Casing		
Max. Recorded Temp	2.78° @ T.D.	@
Estimated Cement Top		
Max. Rec. Temp. Circulation Time		
Amount & Type Acids		
Drilling Contractor	COMPANY TOOLS	
Equipment Number	107	
Recorded By	USON, D.	
Witnessed By	TOWN, L.L.	

Log Measured From: GL
Drilling Measured From: GL

<<< Fold Here >>>

All interpretations are opinions based on inferences from electrical or other measurements and we cannot and do not guarantee the accuracy or correctness of any interpretation, and we shall not, except in the case of gross or willful negligence on our part, be liable or responsible for any loss, costs, damages, or expenses incurred or sustained by anyone resulting from any interpretation made by any of our officers, agents or employees. These interpretations are also subject to our general terms and conditions set out in our current Price Schedule.

Comments

THANK YOU

Sensor	Offset (ft)	Schematic	Description	Len (ft)	OD (in)	Wt (lb)
			GR-TITAN_169 (TIT169_001) Titan 1 11/16" Gamma Ray	4.75	1.69	20.00
GR	7.59					
CCL	5.05		CCL-TITAN_169 (TIT169) Titan 1 11/16" Logging CCL	1.83	1.69	7.50
			NEU-TITAN_169 (TIT169_001) Titan 1 11/16" Neutron	4.33	1.69	20.00
NEU	0.63					

Dataset:	lowe #5 .db: field/well/run1/pass1
Total Length:	10.92 ft
Total Weight:	47.50 lb
O.D.	1.69 in

Database File:	g:\lowe #5.db
Dataset Pathname:	pass1
Presentation Format:	gr-n-ccl
Dataset Creation:	Thu Aug 16 15:29:36 2012 by Log Std Casedhole 07122
Charted by:	Depth in Feet scaled 1:240

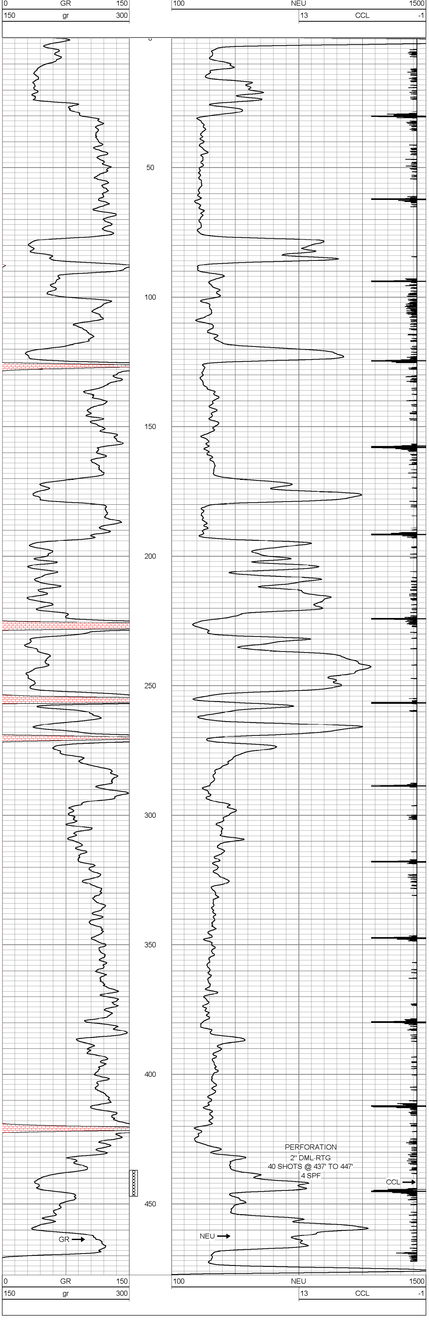

CORNISH WIRELINE SERVICES, INC. CHANUTE, KANSAS

Company	TOWN OIL COMPANY, INC.		
Well	LOWE #5		
Field	LOUISBURG		
County	MIAMI	SEC. 18 TWP. 17S RGE. 25E	
State	KANSAS	Date	8-16-2012