| | |
|---|---|
| Company | TOWN OIL COMPANY, INC. |
| Well | LOWE #8 |
| Field | LOUISBURG |
| County | MIAMI |
| State | KANSAS |

CORNISH WIRELINE SERVICES, INC. OSAWATOMIE, KANSAS

# GAMMA RAY NEUTRON COMPLETION LOG

Company TOWN OIL COMPANY, INC.
Well LOWE #8
Field LOUISBURG
County MIAMI State KANSAS

Location: 1030' FSL & 5000' FEL
NW NW SE SE
API # 15-121-29215-00-00

Other Services

Permanent Datum: Log Measured From: Drilling Measured From
SEC. 18 TWP. 17S RGE. 25E
Elevation: G.L. 1042ESTimated, K.B. 1047EST, D.F.

| | |
|---|---|
| Date | 8-16-2012 |
| Run Number | 1 MW |
| Depth Driller | 419' |
| Depth Logger | 440' |
| Bottom Logged Interval | SURFACE |
| Top Logged Interval | 440' |
| Fluid Level | FULL |
| Type Fluid | WATER |
| Max. Recorded Temp. | |
| Estimated Cement Top | |
| Calculated Cement Top | |
| Amount & Type Cement | |
| Amount & Type Acidizer | |
| Casing Contractor | COMPANY TOOLS |
| Equipment Number | 107 |
| Location | |
| Recorded By | LUDEN, D. |
| Witnessed By | TOWN, L. |

| Bit Record | | | |
|---|---|---|---|
| Type Bit | 7 7/8" @ | T.D. | @ |

<<< Fold Here >>>

All interpretations are opinions based on inferences from electrical or other measurements and we cannot and do not guarantee the accuracy or correctness of any interpretation, and we shall not, except in the case of gross or willful negligence on our part, be liable or responsible for any loss, costs, damages, or expenses incurred or sustained by anyone resulting from any interpretation made by any of our officers, agents or employees. These interpretations are also subject to our general terms and conditions set out in our current Price Schedule.

Comments

THANK YOU

| Sensor | Offset (ft) | Schematic | Description | Len (ft) | OD (in) | Wt (lb) |
|---|---|---|---|---|---|---|
| GR | 7.59 | | GR-TITAN_169 (TIT169_001)<br>Titan 1 11/16" Gamma Ray | 4.75 | 1.69 | 20.00 |
| CCL | 5.05 | | CCL-TITAN_169 (TIT169)<br>Titan 1 11/16" Logging CCL | 1.83 | 1.69 | 7.50 |
| NEU | 0.63 | | NEU-TITAN_169 (TIT169_001)<br>Titan 1 11/16" Neutron | 4.33 | 1.69 | 20.00 |

Dataset: lowe #8.db: field/well/run1/pass1
Total Length: 10.92 ft
Total Weight: 47.50 lb
O.D. 1.69 in

Database File: g:\lowe #8.db
Dataset Pathname: pass1
Presentation Format: gr-n-ccl
Dataset Creation: Thu Aug 16 11:44:28 2012 by Log Std Casedhole 07122
Charted by: Depth in Feet scaled 1:240

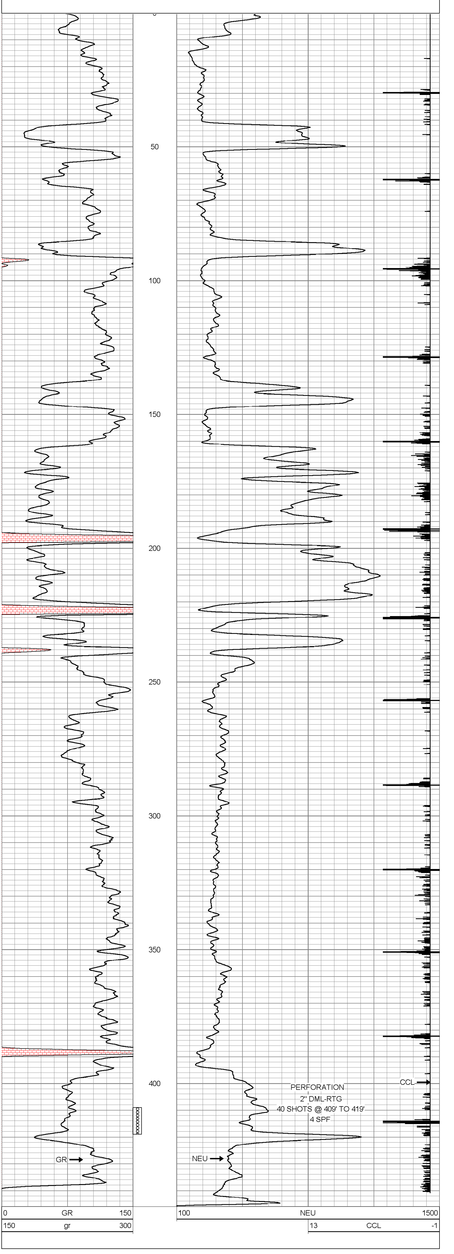


| | |
|---|---|
| Company | TOWN OIL COMPANY, INC. |
| Well | LOWE #8 |
| Field | LOUISBURG |
| County | MIAMI SEC. 18 TWP. 17S RGE. 25E |
| State | KANSAS Date 8-16-2012 |

CORNISH WIRELINE SERVICES, INC. OSAWATOMIE, KANSAS