ORNISH WIRELINE SERVICES, INC. CHANUTE, KANSAS

GAMMA RAY NEUTRON COMPLETION LOG

Company	N & W ENTERPRISES, INC.
Well	WALSH/MEYER #INJ 30
Field	WALNUT SE
County	CRAWFORD State KANSAS
Location:	API # : 15-037-22214-00-00
	2805' FSL & 3465' FEL
	SE SW SE NW
	SEC. 33 TWP. 28S RGE. 22E
Measured From:	Elevation
Log Measured From	GL 896ESTI KB
Drilling Measured From	GL GL 896ESTI

Date	6-11-12
Run Number	1
Service Order	11NW
Depth Driller	400.7'
Depth Logger	400.7'
Top Log Interval	0
Bottom Logged Interval	400.7'
Fluid Level	FULL
Type Fluid	WATER
Max Recorded Temp	
Equipment/Location	2-7/8" @ TD
Recorded By	@
Witnessed By	@

Company	N & W ENTERPRISES, INC.
Well	WALSH/MEYER #INJ 30
Field	WALNUT SE
County	CRAWFORD
State	KANSAS

<<< Fold Here >>>

All interpretations are opinions based on inferences from electrical or other measurements and we cannot and do not guarantee the accuracy or correctness of any interpretation, and we shall not, except in the case of gross or willful negligence on our part, be liable or responsible for any loss, costs, damages, or expenses incurred or sustained by anyone resulting from any interpretation made by any of our officers, agents or employees. These interpretations are also subject to our general terms and conditions set out in our current Price Schedule.

Comments

THANK YOU

Sensor	Offset (ft)	Schematic	Description	Len (ft)	OD (in)	Wt (lb)
GR	7.59		GR-TITAN_169 (TIT169_001) Titan 1 11/16" Gamma Ray	4.75	1.69	20.00
CCL	5.05		CCL-TITAN_169 (TIT169) Titan 1 11/16" Logging CCL	1.83	1.69	7.50
NEU	0.63		NEU-TITAN (TIT801) TITAN 1 11/16" Neutron	4.33	1.69	25.00

Dataset: walsh meyer #inj 30.db: field/well/run1/pass1
Total Length: 10.92 ft
Total Weight: 52.50 lb
O.D. 1.69 in

Database File: g:\walsh meyer #inj 30.db
Dataset Pathname: pass1
Presentation Format: gr-n-ccl
Dataset Creation: Mon Jun 11 12:45:51 2012 by Log Std Casedhole 09061
Charted by: Depth in Feet scaled 1:240

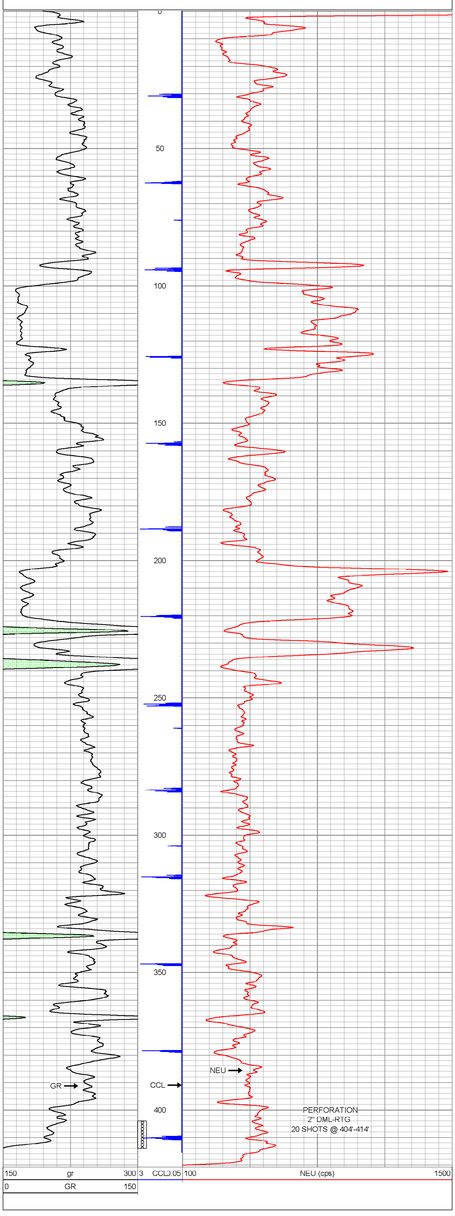

ORNISH WIRELINE SERVICES, INC. CHANUTE, KANSAS

Company	N & W ENTERPRISES, INC.
Well	WALSH/MEYER #INJ 30
Field	WALNUT SE
County	CRAWFORD SEC. 33 TWP. 28S RGE. 22E
State	KANSAS Date 6-11-12