ORNISH GEOPHYSICAL CHANUTE, KANSAS

Company: SOUTHWINDS ENERGY, LLC
Well: KURTIS #8
Field: WAYSIDE-HAVANA
County: MONTGOMERY
State: KANSAS

Sec: 1 Twp: 34S Rge: 14E
Elev: KB: 0 DF: 0 GL: 0
Date: 1-10-12
Run No: ONE
Depth Driller: 1000
Depth Logger: 1000
Bottom Log Interval: 1000
Top Log Interval: 0
Casing Driller: 8 5/8 @ 20
Casing Logger: 20
Bit Size: 7 7/8
Type Fluid: WATER
Dens / Visc: 9.0 / 28
Max Rec Temp: 75 F
Est. Cont. Time: 6 HRS
Equipment: 10 MILE
Logged By: J. ROBERTS
Witnessed By: MR. KURTIS

GAMMA RAY
NEUTRON
CEMENT BOND
COMPLETION LOG

Company SOUTHWINDS ENERGY, LLC
Well KURTIS #8
Field WAYSIDE-HAVANA
County MONTGOMERY, KANSAS
State KURTIS #8
Date 1-10-12

All interpretations we make to clients are based on inferences from electrical or other measurements and we cannot and do not guarantee the accuracy or correctness of any interpretation, and we shall not, except in the case of gross or willful negligence on our part, be liable or responsible for any loss, costs, damages, or expenses incurred or sustained by anyone resulting from any interpretation made by any of our officers, agents or employees. These interpretations are based on our general terms and conditions set out in our current Price Schedule.

Comments

THANK YOU

Sensor	Offset (ft)	Schematic	Description	Len (ft)	OD (in)	Wt (lb)
TEMP	17.42					
WVFSFT	15.33		CBL TEKCO-1556 1x2 w Temp (Det (015) Tiltex mid (deg) 1.11/HF Dual Receiver with Temp	9.75	1.69	50.00
WVFUNL	15.33					
WVFSFT	14.33					
WVFTEMP	10.92					
WVFSFINC	10.92					
GR	7.91		GR TITAN, 1ft0 (TITAN_0015) Titan 1.11/HF Gamma Ray	4.75	1.69	20.00
CCL	5.04		CCL (TITAN_(TITLCCL) Titan casing (CL)	1.83	1.64	10.00
NEU	0.63		NEU TITAN (TITNEU) TITAN 1.11/HF Neutron	4.33	1.69	25.00

Dataset: kurtis #8 cbl- fast(weld/run1)pass2
Total Length: 29.67 ft
Total Weight: 115.00 lb
O.D. 1.69 in

Database File: g:\kurtis #8.db
Dataset Name: run1pass2
Presentation Format: ceb(_)
Dataset Creation: Tue Jul 10 13:47:40 2012 by Log ROH 110600
Charactor by: Depth in Feet scaled 1:240

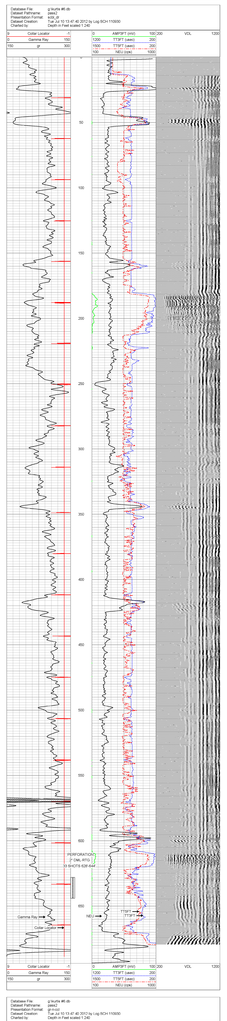

Database File: g:\kurtis #8.db
Dataset Name: grcbl
Presentation Format: gr-ccl
Dataset Creation: Tue Jul 10 13:47:40 2012 by Log ROH 110600
Charactor by: Depth in Feet scaled 1:240

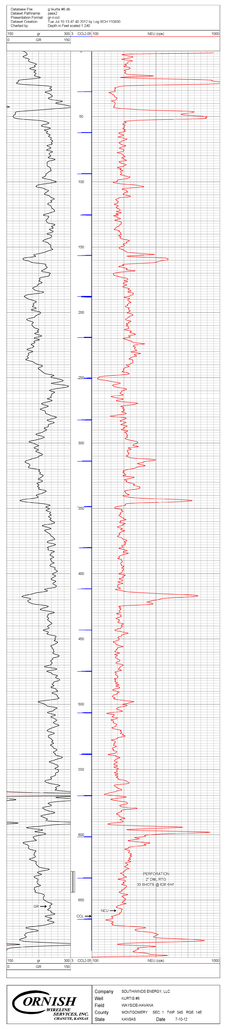

ORNISH GEOPHYSICAL CHANUTE, KANSAS

Company SOUTHWINDS ENERGY, LLC
Well KURTIS #8
Field WAYSIDE-HAVANA
County MONTGOMERY SEC: 1 TWP: 34S RGE: 14E
State KANSAS Date 1-10-12