Company	COLT ENERGY, INC		
Well	KBK #45		
Field	COLA		
County	ALLEN		
State	KANSAS		
Location	330 FNL 330 FEL		
	Sec 36 Twp 26S Rng 18E		
Elevation	990 KB 987 GL		
Date	3/20/2008		
Run No.	ONE		
Depth Driller	1002.00		
Depth Logger	1000.00		
Bottom Log Interval	1000.00		
Top Log Interval	0.00		
Casing Driller	20.00 @ 0.00		
Casing Logger	20.00		
Bit Size	7.875		
Type Fluid in Hole	Water		
Density / Viscosity	8.4		
Max Rec Temp	85		
Estimated Cement Top			
Equipment / Location	5 / Colt		
Recorded By	Chris Johnson		
Witnessed By	Jim Hoffman		

DUAL INDUCTION SFL/GR/SP/SDS

THIS DATA IS PRELIMINARY

In interpretation, we express based on inferences from electrical or other measurements and we cannot and do not guarantee the accuracy or correctness of any interpretations, and we shall not, except in the case of gross or willful negligence on our part, be liable or responsible for any loss, costs, damages or expenses incurred or sustained by anyone resulting from any interpretation made by any of our officers, agents or employees. These interpretations are also subject to our general terms and conditions set forth in our current Price Schedule.

Comments

OWD-8047

CREW : JOHNSON

2" DIL SECTION

Database File: owd-8047.cxll energy.db
Dataset Pathname: DIL(sec1.3
Presentation Format: dil_sec1.3
Dataset Creation: Wed Jan 25 11:14:09 2012 by Calc SOC 110722
Charted by: Depth in Feet scaled 1:500

0 GR (GAPI) 150
0 SP (mV) 200

0 RLL3 (Ohm-m) 50
0 RLM (Ohm-m) 50
0 RLD (Ohm-m) 50
1000 CILD (mmho/m) 0
1000 CILM (mmho/m) 0

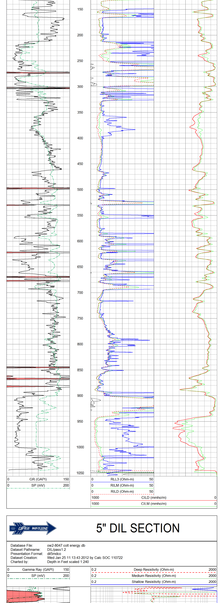

0 RLL3 (Ohm-m) 50
0 RLM (Ohm-m) 50
0 RLD (Ohm-m) 50
1000 CILD (mmho/m) 0
1000 CILM (mmho/m) 0

5" DIL SECTION

Database File: owd-8047.cxll energy.db
Dataset Pathname: DIL(sec1.5
Presentation Format: dil_sec1.5
Dataset Creation: Wed Jan 25 11:13:45 2012 by Calc SOC 110722
Charted by: Depth in Feet scaled 1:200

0 Gamma Ray (GAPI) 150
0 SP (mV) 200

Deep Resistivity (Ohm-m) 2000
0.2 Medium Resistivity (Ohm-m) 2000
0.2 Shallow Resistivity (Ohm-m) 2000

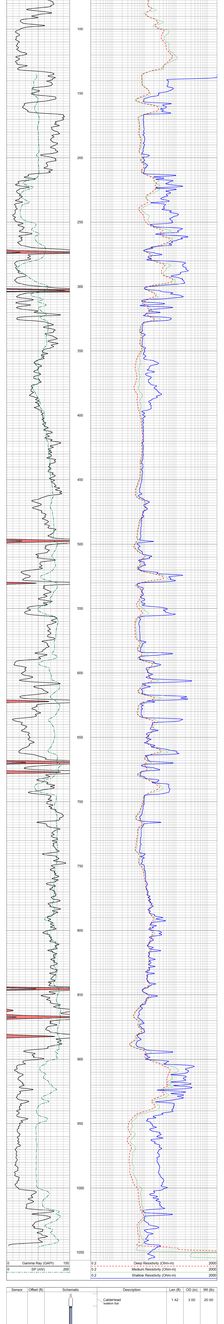

0 Gamma Ray (GAPI) 150
0 SP (mV) 200

Deep Resistivity (Ohm-m) 2000
0.2 Medium Resistivity (Ohm-m) 2000
0.2 Shallow Resistivity (Ohm-m) 2000

Sensor	Offset (ft)	Schematic	Description	Len (ft)	OD (in)	Wt (lb)
			Cable Head Tension Sub	1.42	3.00	20.00
CILD SP	10.92 10.92		DIL-GEAR (1783) Dual Induction Electrical Log	20.08	4.00	345.00
CILM	7.00					
RLL3	1.67					

Dataset: owd-8047.cxll energy.db: filelineID(DIL(sec1
Created: 21:52:9
Total Weight: 365.50 lb
O.D.: 4.00 in