Weatherford

Company	ARRAY INDUCTION
Well	SENALONG FOCUSED
Field	
County	
State	
Country	
Other Services	
Permanent Datum	Ground Level
Log Measured From	Kelly Bushing
Drilling Measured From	Kelly Bushing
Elevation	
Date	22-Aug-2011
Run Number	ONE
Depth Driller	2500
Depth Logger	2500
Bottom Log Interval	2500
Top Log Interval	300
Casing Driller Size	9 5/8
Casing Logger Size	
Bit Size	8 1/2
Type Fluid in Hole	WATER BASED MUD
Density	1.03
Viscosity	40
Fluid Loss	8.0
Source of Sample	Flowline
Rm	0.0
Rmf	0.0
Rmc	0.0
Rm @ Meas. Temp.	0.0
Rmf @ Meas. Temp.	0.0
Rmc @ Meas. Temp.	0.0
Rm @ BHT	0.0
Time Since Circulation	0
Time Since Stop	0
Max. Recorded Temp.	0
Equipment Number	
Location	
Recorded By	
Witnessed By	

Last Edited: 22-AUG-2011 09:51
Version: 1
Job: 1
WELL: 1

BOREHOLE RECORD

Bit Size (in)	Depth From (m)	Depth To (m)
8 1/2	300.0	2500.0

CASING RECORD

Type	Size (in)	Depth From (m)	Depth To (m)	Shoe Depth (m)	Weight (kg/m)
SURFACE	9 5/8	0.00	304.00	304.00	36.00

REMARKS

Tools used: MPD, MCG, MDN, MAI, MFC, MSI
Hardware: MPD, 8.5inch profile plate, sensor, MCG, 12 decimating sond
2.71 DOC (Undecimated density matrix used to calculate porosity
Calibration: Calibration data used was the most recent available for quality
No internal filtering was applied and scaled and calibrated to metric units
Depth shift: Depth shift was applied in accordance calang V 2B0 (v. 1)
Mud loss noted 2500.00 m
Log Quality: Log quality was good
Engineer: M. Hartley, M. Ward
Operations: A. Rodgers

Interpretations are based on inferences from electrical or other measurements and are opinions only. We do not guarantee the accuracy or correctness of any interpretations, and we shall not, except in the case of gross or willful negligence on our part, be liable or responsible for any loss, costs, damages or expenses incurred or sustained by anyone resulting from any interpretation made by any of our officers, agents or employees. These interpretations are also subject to our general terms and conditions in our price schedule.

2 INCH MAIN PASS

Depth Reset Data - Maximum Balancing Increment: 10.0m
Depth Shift Data - Depth shift was applied in accordance calang V 2B0 (v. 1)
Weather Intervals - Logged with 1.0 m sample interval

Plotted on 22-AUG-2011 10:40
Recorded on 22-AUG-2011 09:48

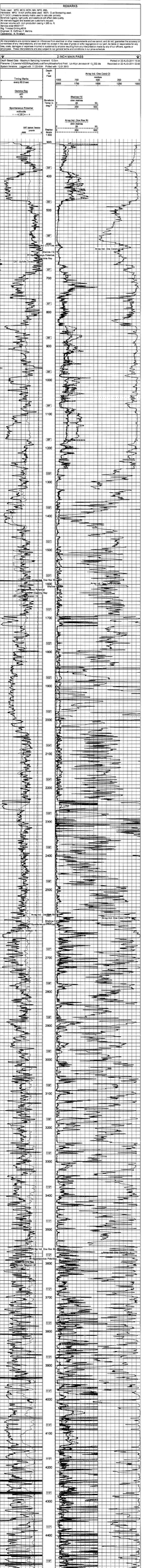

2 INCH MAIN PASS
Array Ind. One Res 60
ohm meters
Array Ind. One Res 40
ohm meters
Array Ind. One Res 20
ohm meters
Array Ind. One Res 10
ohm meters
Array Ind. One Res 5
ohm meters
Array Ind. One Res 2.5
ohm meters
Array Ind. One Res 1.25
ohm meters
Array Ind. One Res 0.625
ohm meters
Array Ind. One Res 0.313
ohm meters
Array Ind. One Res 0.156
ohm meters
Array Ind. One Res 0.078
ohm meters
Array Ind. One Res 0.039
ohm meters
Spontaneous Potential
millivolts
Spontaneous Potential
millivolts
Spontaneous Potential
millivolts

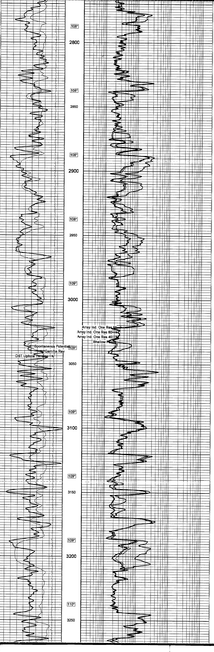
2800
2900
3000
3100
3200
Cerro Tol. Cmp Reg
Arlay Int. Cmp Sys Alt
Nova Int. Cmp Sys Alt
Cerro Tol. Cmp Reg
Arlay Int. Cmp Sys Alt
Nova Int. Cmp Sys Alt

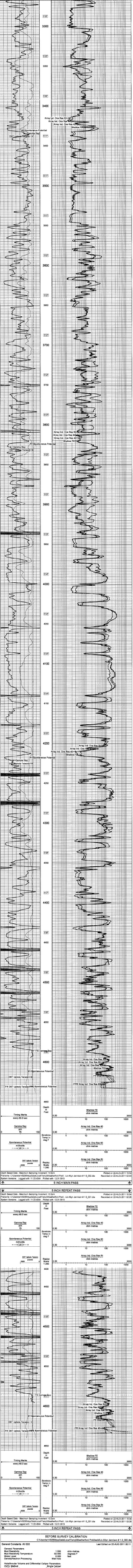
5 INCH PASS
5 INCH REPEAT PASS
5 INCH REPEAT PASS
BEFORE SURVEY CALIBRATION
General Constants: 42-000
Last Edited on 22-AUG-2011 08:11

Downhole Tension Calibration: 3045 G

Reading No	Measured (kg)	Calibrated (kg)
1	1000.00	0.00
2	3000.00	2000.00

Field Calibration on 21-AUG-2011 04:36

Gamma Calibration: MCG-B-34

Reading	Measured (API)	Calibrated (API)
Background	0.0	0.0
Calibrator Start	1000	1000
Calibrator Stop	1055	235

Field Calibration on 15-AUG-2011 04:50

Gamma Controls: MCG-B-34

Gamma Calibrator Number	MCG-B-34	
Tool Type	gr/dtc	
Calibrator Source for Production	Density Calibrator	
Test Position	Excentered	
Calibrator Position of ID	Top	bpom

Last Edited on 15-AUG-2011 05:10

SP Calibration: MCG-B-34

	Measured (mV)	Calibrated (mV)
Reference 1	0.0	0.0
Reference 2	100.0	100.0

Field Calibration on 15-AUG-2011 05:10

High Resolution Temperature Calibration: MCG-B-34

	Measured (°C)	Calibrated (°C)
Lower	10.0	10.00
Higher	70.0	70.00

Field Calibration on 05-AUG-2011 23:53

High Resolution Temperature Controls: MCG-B-34

Probe Length	0

Last Edited on

Micro Normal and Micro Inverse Calibration: MML-4

Base Calibration

Channel	Measured (ohm-m) Resistor 1	Resistor 2	Calibrated (ohm-m) Resistor 1	Resistor 2
Micro Normal	10.0	100.0	10.00	100.00
Micro Inverse	10.0	100.0	10.00	100.00

Channel	Measured Base (ohm-m)	Field Check (ohm-m)
Micro Normal	10.0	10.0
Micro Inverse	10.0	10.0

Field Calibration

Base Calibration on 15-AUG-2011 05:03
Field Check on 15-AUG-2011 10:14

Micro Normal and Micro Inverse Calibration: MML-4 A

Big Rod: 1.0 V in Soft Rubber Inflatable (SB-001-135)
Small Rod: 0.5 V in Soft Rubber Inflatable (SB-001-135)

	Measured (V)	Calibrated (V)
Big Rod	0.99	1.00
Small Rod	0.49	0.50

Field Calibration

Last Edited on 15-AUG-2011 10:19

Caliper Calibration: MML-4

Base Calibration

Reading No	Measured (in)	Calibrated (in)
1	3.00	3.00
2	11.74	11.80
3	17.77	17.80
4	23.79	23.80
5	29.81	29.80

Field Calibration

Base Calibration on 15-AUG-2011 10:03
Field Calibration on 15-AUG-2011 10:19

Neutron Calibration: MCNA-B-95

Base Calibration	Measured	Calibrated (cps)
Near	3294	3294
Far	3295	35.784
Ratio	31.664	

Field Calibrator at Base	Measured	Calibrated (cps)
Near	3294	3294
Far	1576	35.207
Ratio		2.090

Field Check	Calibrated (cps)	
Near	1667	3.292
Ratio		0.197

Base Calibration on 15-AUG-2011 10:50
Field Check on 15-AUG-2011 10:21

Neutron Controls: MCNA-B-95

Neutron Source ID	707
Neutron Log Number	1
Epithermal Neutron	Far
Neutron Source Type Or Processing	Density Calibrator
Mud Cake	0.00 inches
Mud Density	1.10 g/cc
Limestone Sigma	7.10 cu
Formation Sigma	0.00 cu
Borehole Sigma	4.70 cu
Formation Pressure Source	Constant Value
Formation Pressure	0.00 Kpsi
Temperature Source	Constant Value
Formation Temperature	90.00 degrees F
Mud Salinity	0.00 kppm
Neutron Tool Density Source	Constant Value
Neutron Tool Density	0.00 kgm/m3
Backfill Mud Correction	Not Applied

Last Edited on 15-AUG-2011 10:19

FE Calibration: MFE-A & 55

Base Calibration

	Measured (ohm-m)	Calibrated (ohm-m)
Reference 1	0.0	0.0
Reference 2	952.8	126.8

Base Check 201.6

Field Check 201.6

Base Calibration on 15-AUG-2011 11:08
Field Check on 15-AUG-2011 10:56

FE Controls: MFE-A & 55

Running Mode	No Sheath
Tool Type	Single Pad
Caliper Source For FE correction	Density Caliper
Caliper Value For FE correction	N/A inches
Mud Density Source For FE correction	Temperature Corrected
Sensor Size	MCG External Transducer
Mud Cake	0.0 inches

Last Edited on 15-AUG-2011 05:59

Induction Calibration: MRA-A 45

Base Calibration

Channel	Measured (mmho)	Calibrated (mmho)
1	1.00	1.00
2	4.5	4.50
3	9.0	9.00
4	18.0	18.00
5	36.0	36.00
6	72.0	72.00
7	144.0	144.00
8	288.0	288.00
9	576.0	576.00
10	1152.0	1152.00
11	2304.0	2304.00
12	4608.0	4608.00
13	9216.0	9216.00
14	18432.0	18432.00
15	36864.0	36864.00
16	73728.0	73728.00

Base Calibration on 15-AUG-2011 11:40
Field Check on 15-AUG-2011 11:46

Induction Controls: MRA-A 45

Array Temperature	79.9 Deg F
Array Temperature	79.9 Deg F

Last Edited on 15-AUG-2011 05:59

Induction Controls: MRA-A 45

Detection Resolution	0.0
Tool Type Selection Code	Density Calibrator
Hole Size for Borehole Correction	N/A inches
Mud Density	1.10
Stand-off Type	Fixed
Mud Cake	0.00 inches
Stand-off Fixed or Stand-off Measured	Fixed
Stand-off Fixed Value	45.00 degrees
Sensor Type Selection	Single Pad
Borehole Corr. Rm Source	Temperature Corr
Rm Source Type	MCG External Transducer
Resistivity Unit	mhos/meter
Resistivity Offset	N/A mhos/meter

Borehole Normalization	Sheath Inner		
Sheath Type	Density Calibrator		
Hole Size for Borehole Correction	N/A	inches	
Sheath Thickness	0.0		
Stand-off Type	Fixed		
Mud Cake	0.00	inches	
Stand-off Fixed or Stand-off Measured	Fixed		
Stand-off Fixed Value	45.00	degrees	
Sensor Type Selection	Single Pad		
Borehole Corr. Rm Source	Temperature Corr		
Rm Source Type	MCG External Transducer		
Resistivity Unit	mhos/meter		
Resistivity Offset	N/A	mhos/meter	

Borehole Normalization	Sheath Inner		
Sheath Type	Density Calibrator		
Hole Size for Borehole Correction	N/A	inches	
Sheath Thickness	0.0		
Stand-off Type	Fixed		
Mud Cake	0.00	inches	
Stand-off Fixed or Stand-off Measured	Fixed		
Stand-off Fixed Value	45.00	degrees	
Sensor Type Selection	Single Pad		
Borehole Corr. Rm Source	Temperature Corr		
Rm Source Type	MCG External Transducer		
Resistivity Unit	mhos/meter		
Resistivity Offset	N/A	mhos/meter	

DIRNO	0.0000	DIRCV	0.0000
DIRNO	0.0000	DIRCZ	0.0000
DIRNO	0.0000	DIRCZ	0.0000
MRNO	0.0000	MRCV	0.0000
MRNO	0.0000	MRCZ	0.0000
MRNO	0.0000	MRCZ	0.0000

Calibration Bits Corrections

Channel 1	0.00	mmho/mmho
Channel 2	0.00	mmho/mmho
Channel 3	0.00	mmho/mmho
Channel 4	0.00	mmho/mmho

Apparent Porosity and Water Saturation Constants

Active Constant (A)	1.00	
Cementation Exponent (M)	2.00	
Saturation Exponent (N)	2.00	
Water Resistivity Offset At Sigma	0.00	percent
Resistivity of Water for Sigma and the	0.00	ohm-m
Resistivity of Water for Porosity	0.00	ohm-m
Sigma Cutoff	0.00	cu
Porosity Cutoff	0.00	%

High Resolution Temperature Calibration: MRA-A 45

	Measured (°C)	Calibrated (°C)
Lower	10.0	10.00
Higher	70.0	70.00

Field Calibration on 04-AUG-2011 09:54

High Resolution Temperature Controls: MRA-A 45

Probe Length	0

Last Edited on

Density Calibration: MPCD-31

Photo Density Calibration: MPCD-31

Density Calibration

	Near	Near	Far	Far
	Counts	Ratio	Counts	Ratio
Reference 1	1000	1000	2000	2000
Reference 2	2000	2000	2000	2000

Field Check at Base		
Near	797.5	471.8
Far	1690.0	
Field Check	798.4	475.4

PE Calibration				
Base Calibration	MB			Calibrated
	gm/cc		Ratio	Ratio
Background	0.000			
Reference 1	1000	47000	0.400	0.371
Reference 2	3000	47000	0.200	0.272

Field Check at Base		
Near	797.5	471.8
Far	1690.0	
Field Check	798.4	475.4

Density Controls: MPCD-31

Density Controls: MPCD-31

Last Edited on 03-AUG-2011 10:15

Density Source Id	204
Source Calibration Number	204-CDM-0000
Density Source Serial Number	204-CDM-0000
Density Wear Profile	8 Inch
Density Source Type Or Processing	Density Calibrator
PE Correction Is Density	Yes
Mud Density	1.10 g/cc
Density Sigma Cm Multiplier	1.00
Mud Photo Density	1.00
Density Sigma Of Fluids Density	0.00 gm/cc
CNCF	0.00 gm/cc
Mud Cake	0.00 inches
Density Cm Correction	Applied
Matrix Density (gm/cc)	Depth (ft)
	0.00
	0.00
	0.00
	0.00
	0.00
	0.00

Caliper Calibration: MPCD-31

Base Calibration on 03-AUG-2011 11:16
Field Calibration on 15-AUG-2011 05:26

Reading No	Measured (in)	Calibrated (in)
1	16.00	3.00
2	17.00	11.80
3	18.00	17.80
4	19.00	23.80
5	20.00	29.80

Field Calibration

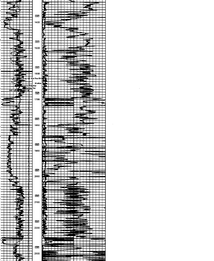

COMPANY	JO - ALLYN OIL CO. INC.
WELL	JENNISON # 1-3
FIELD	LINNAMUN
PROVINCE/COUNTY	LANE
COUNTRY/STATE	KANSAS

Density/Neu Sampling	204-05	Log Reading	450-05
Density/Neu Offset	204-05	Log Reading	450-05
Density/Neu Control Level	204-05	Log Reading	450-05

Weatherford
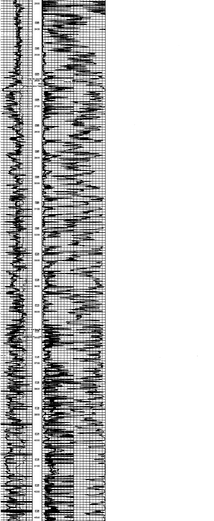
ARRAY INDUCTION
SHALLOW FOCUSSED