Company	JACK HORTON
Well	WELLHOUSER #13
Field	WAYSIDE-HAVANA
County	MONTGOMERY
State	KANSAS
Location	SEC. 2 TWP. 34S RGE. 14E
Elevation	Kelly Bushing 0 ft.
Date	6-9-12
Run No.	ONE
Depth Driller	1,100 ft.
Depth Logger	1,100 ft.
Bottom Log Interval	1,100 ft.
Top Log Interval	0 ft.
Casing Driller	8.625 @ 20 ft.
Casing Logger	20 ft.
Bit Size	7.875 in.
Type Fluid in Hole	WATER
Density / Viscosity	8.4 / 28
Max. Rec. Temp.	70 F
Equipment / Location	5 / 5
Recorded By	D. BRUNS
Witnessed By	MR. JACK HORTON

ORNISH GEOPHYSICAL SERVICES, INC.
CHANUTE, KANSAS

GAMMA RAY NEUTRON CASING COLLAR COMPLETION LOG

JACK HORTON
WELLHOUSER #13
WAYSIDE-HAVANA
MONTGOMERY COUNTY, KANSAS

Comments

THANK YOU

Sensor	Offset (ft)	Schematic	Description	Left (ft)	OD (in)	Wt (lb)
TEMP	17.42					
WVFSPT	15.33		CBL TENCO(1.688 1'x2' w Temco (Dwt) (0103) *Max 150 deg F 1**1HP Rated Backup Mot Temp	9.75	1.69	50.00
WVFCNL	15.33					
WVFSRT	14.33					
WVFTEMP	10.92					
WVFSYNC	10.92					
GR	7.59		GR-TITAN(.1688 (TITAN_0201) *Max 1**1HP Rated Pkg	4.75	1.69	20.00
CCL	5.05		CCL-TITAN(.1688 (TITAN) *Max 1**1HP Rated Pkg	1.63	1.69	7.50
NEU	0.63		NEUTRAL(TITAN) *TITAN 1**1HP Neutron	4.33	1.69	25.00

Dataset: hoiserver #13-.dlis / fieldsheet/run1/pass1
Total Length: 20.41 ft
Data Interval: 0.125 ft
CCD: 1.33 in

Database File: h:\hoiserver #13-.db
Dataset Pathname: pass1
Presentation Format: sdd_gr
Dataset Creation: Wed Apr 09 10:35:39 2012 by Log Bird Canadhole 09001
Charted by: Depth in Feet scaled 1:240

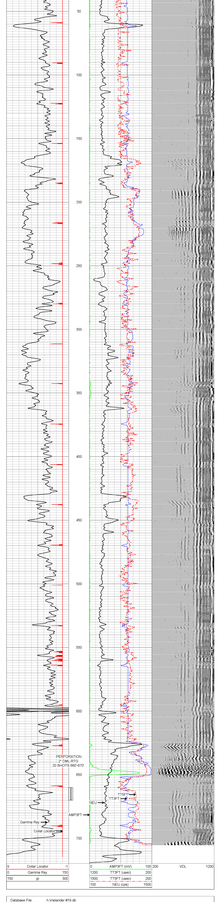

Database File: h:\hoiserver #13-.db
Dataset Pathname: pass1
Presentation Format: gr-ccl
Dataset Creation: Wed Apr 09 10:35:39 2012 by Log Bird Canadhole 09001
Charted by: Depth in Feet scaled 1:240

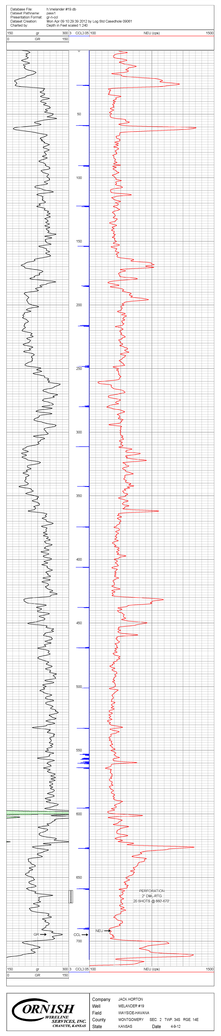

ORNISH GEOPHYSICAL SERVICES, INC.
CHANUTE, KANSAS

Company	JACK HORTON
Well	WELLHOUSER #13
Field	WAYSIDE-HAVANA
County	MONTGOMERY
State	KANSAS
Location	SEC. 2 TWP. 34S RGE. 14E
Date	6-9-12