CORNISH WIRELINE SERVICES, INC. CHANUTE, KANSAS

Company	TAILWATER, INC.
Well	SOBBA #2-T
Field	GARNETT SHOESTRING
County	ANDERSON
State	KANSAS

GAMMA RAY NEUTRON COMPLETION LOG

Company	TAILWATER, INC.
Well	SOBBA #2-T
Field	GARNETT SHOESTRING
County	ANDERSON
State	KANSAS
Location	API # : 15-003-25368-00-00 SEC 15 TWP 20S RGE 20E 2310' FSL 330' FWL Lat: 38.34174, Long: -95.21667
Elevation	Log Measured From: GL Drilling Measured From: GL
Date	4-04-2012
Run Number	ONE
Depth Driller	784 ft
Depth Logger	784 ft
Bottom Logged Interval	775 ft
Top Log Interval	0 ft
Fluid Level	FULL
Max. Recorded Temp	0 deg F
Production Casing	8 5/8 @ 20
Casing Fluid	WATER
Cement Top	0
Perforations	7 @ 22.5
Perforation Method	2" DML-RTG
Cement Bond	NO
Casing Collar Locator	YES
Density Compensated	NO
Prover's Type Number	55
Prover's Base Density	1
Drilling Contractor	EVANS ENERGY
Location	55
Recorded By	GONALVE S
Witnessed By	MCKINNON C. L.

Other Services: CCL

Elevation: GL 0 ft, KB 0 ft, DF 0 ft

<<< Fold Here >>>

All interpretations are opinions based on inferences from electrical or other measurements and we cannot and do not guarantee the accuracy or correctness of any interpretation, and we shall not, except in the case of gross or willful negligence on our part, be liable or responsible for any loss, costs, damages, or expenses incurred or sustained by anyone resulting from any interpretation made by any of our officers, agents or employees. These interpretations are also subject to our general terms and conditions set out in our current Price Schedule.

Comments

THANK YOU

Sensor	Offset (ft)	Schematic	Description	Len (ft)	OD (in)	Wt (lb)
GR	7.59		GR-TITAN_169 (TIT169_001) Titan 1 11/16" Gamma Ray	4.75	1.69	20.00
CCL	5.05		CCL-TITAN_169 (TIT169) Titan 1 11/16" Logging CCL	1.83	1.69	7.50
NEU	0.63		NEU-TITAN_169 (TIT169_001) Titan 1 11/16" Neutron	4.33	1.69	20.00

Dataset: sobba #2-t.db: field/well/run1/pass1
Total Length: 10.92 ft
Total Weight: 47.50 lb
O.D. 1.69 in

Database File: g:\sobba #2-t.db
Dataset Pathname: pass1
Presentation Format: gr-n-ccl
Dataset Creation: Wed Apr 04 12:27:15 2012 by Log-Std Casedhole 07122
Charted by: Depth in Feet scaled 1:240

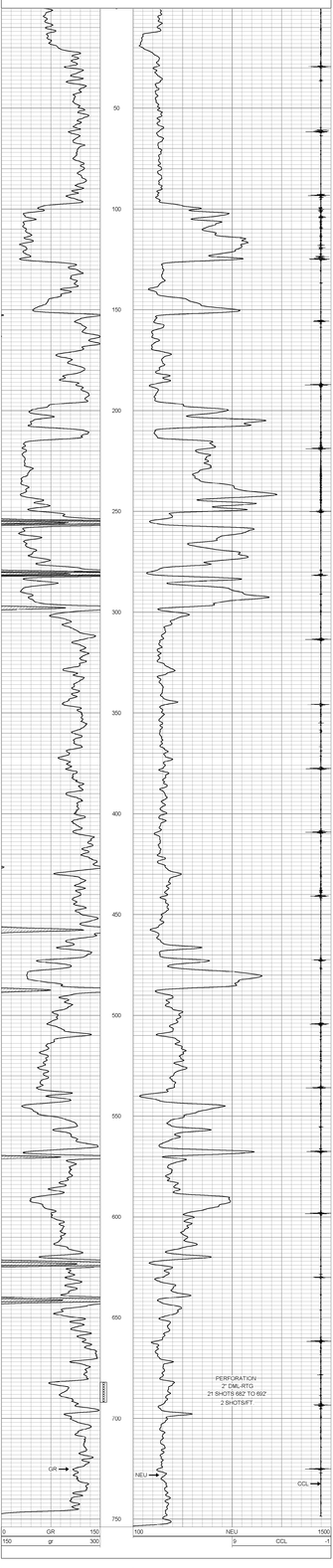

CORNISH WIRELINE SERVICES, INC. CHANUTE, KANSAS

Company	TAILWATER, INC.		
Well	SOBBA #2-T		
Field	GARNETT SHOESTRING		
County	ANDERSON	SECTION 15 TWP 20S RGE 20E	
State	KANSAS	Date	4-04-2012