Company	TOWN OIL COMPANY, INC.
Well	HUNT #10
Field	PAOLA-RANTOUL
County	MIAMI
State	KANSAS

ORNISH WIRELINE SERVICES, INC. CHANUTE, KANSAS

GAMMA RAY NEUTRON COMPLETION LOG

Company	TOWN OIL COMPANY, INC.		
Well	HUNT #10		
Field	PAOLA-RANTOUL		
County	MIAMI	Job #	5-T12-32424-0000
		State	KANSAS
Location	1486' FSL & 486' FEL SW SE SE SEC 24 TWP 17S RGE 21E	Other Services	

Date	11-19-12	Elevation	
Logged Interval	10' Drilling Measured From	GL	
Permanent Datum	GL	Elevation	994.6ft K.B.
		GL	991ft

Run Number	1	2	
Depth Driller	724.0'		
Depth Logger	724.0'		
Bottom Logged Interval	724.0'		
Top Log Interval	10.0'		
Casing Driller	7" @ 10'		
Casing Logger	7" @ 10'		
Bit Size	6 1/4"		
Type Fluid in Hole	WATER		
Density / Viscosity			
Max Rec. Temp.			
Estimated Cement Top			
Time Circ. Ended			
Time Logger on Bottom			
Equipment Number			
Location			
Recorded By			
Witnessed By			

*** Fold Here ***

All interpretations are opinions based on inferences from electrical or other measurements and we cannot and do not guarantee the accuracy or correctness of any interpretation, and we shall not, except in the case of gross or willful negligence on our part, be liable or responsible for any loss, costs, damages, or expenses incurred or sustained by anyone resulting from any interpretation made by any of our officers, agents or employees. These interpretations are also subject to our general terms and conditions set out in our current Price Schedule.

Comments

THANK YOU

Sensor	Offset (ft)	Schematic	Description	Len (ft)	OD (in)	Wt (lb)
GR	7.59		GR-TITAN_169 (TIT169_001) Titan 1 11/16" Gamma Ray	4.75	1.69	20.00
CCL	5.05		CCL-TITAN_169 (TIT169) Titan 1 11/16" Logging CCL	1.83	1.69	7.50
NEU	0.63		NEU-TITAN (TIT801) TITAN 1 11/16" Neutron	4.33	1.69	25.00

Dataset: hunt #10 .db: field/well/run1/pass1
Total Length: 10.92 ft
Total Weight: 52.50 lb
O.D. 1.69 in

Database File: h:\hunt #10.db
Dataset Pathname: pass1
Presentation Format: gr-n-ccl
Dataset Creation: Mon Nov 19 15:28:21 2012 by Log Std Casedhole 09061
Charted by: Depth in Feet scaled 1:240

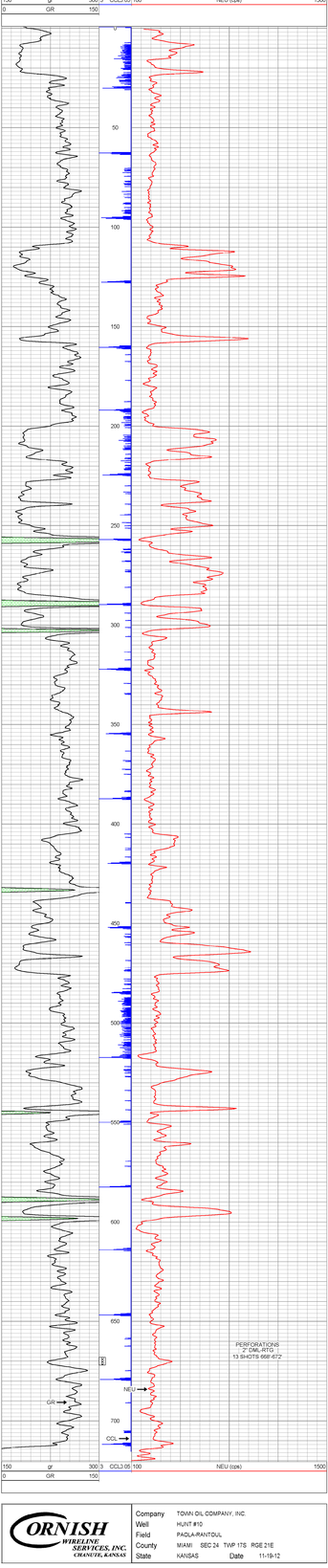

Company	TOWN OIL COMPANY, INC.
Well	HUNT #10
Field	PAOLA-RANTOUL
County	MIAMI SEC 24 TWP 17S RGE 21E
State	KANSAS Date 11-19-12

ORNISH WIRELINE SERVICES, INC. CHANUTE, KANSAS