Company	McFADDEN OIL COMPANY
Well	McCALL #6A
Field	MORAN/BRONSON
County	ALLEN
State	KANSAS

ORNISH WIRELINE SERVICES, INC. CHANUTE, KANSAS

GAMMA RAY NEUTRON COMPLETION LOG

Company	McFADDEN OIL COMPANY
Well	McCALL #6A
Field	MORAN/BRONSON
County	ALLEN
State	KANSAS

Location: API # 15-001-30485-0000 Other Services: Sec. 36 Twp. 24S Rge. 20E Elevation: 1000GL 1010KB

Permanent Datum: Log Measured From: Drilling Measured From:

Date	7-16-2012
Depth Driller	1 190
Depth Logger	1 184
Bottom Logged Interval	1 180
Top Log Interval	0
Type Fluid	WATER
Density	8.4#/G
Viscosity	28
Max. Recorded Temp.	0
Estimated Cement Top	0
Equipment Number	0
Location	CHANUTE
Recorded By	CORL C.
Witnessed By	MAXCON J.

Run Number	ONE
Drilling Method	ROTARY
Casing Driller	7 7/8" @ 1 0
Casing Logger	0
Bit Size	0
Type Fluid in Hole	0
Fluid Level	0
Max. Rec. Temp.	0
Equipment Number	0
Location	CHANUTE
Recorded By	CORL C.
Witnessed By	MAXCON J.

*** Field Here ***

All interpretations are opinions based on inferences from electrical or other measurements and we cannot and do not guarantee the accuracy or correctness of any interpretations, and we shall not be liable or responsible for any loss, costs, damages or expenses incurred or sustained by anyone resulting from any interpretation made by any of our officers, agents or employees. These interpretations are also subject to our general terms and conditions set out in our current Price Schedule.

Comments

THANK YOU

Sensor	Offset (ft)	Schematic	Description	Len (ft)	OD (in)	Wt (lb)
GR	7.59		GR-TITAN_169 (TIT169_001) Titan 1 1/16" Gamma Ray	4.75	1.69	20.00
CCL	5.05		CCL-TITAN_169 (TIT169) Titan 1 1/16" Logging CCL	1.83	1.69	7.50
NEU	0.63		NEU-TITAN_169 (TIT169_001) Titan 1 1/16" Neutron	4.33	1.69	20.00

Dataset: mccall #6a.db: field/well/run1/pass1
Total Length: 10.92 ft
Total Weight: 47.50 lb
O.D: 1.69 in

Database File: g:\mccall #6a.db
Dataset Pathname: pass1
Presentation Format: gr-neu
Dataset Creation: Mon Jul 16 09:46:38 2012 by Log Std Casedhole 07122
Charted by: Depth in Feet scaled 1:240

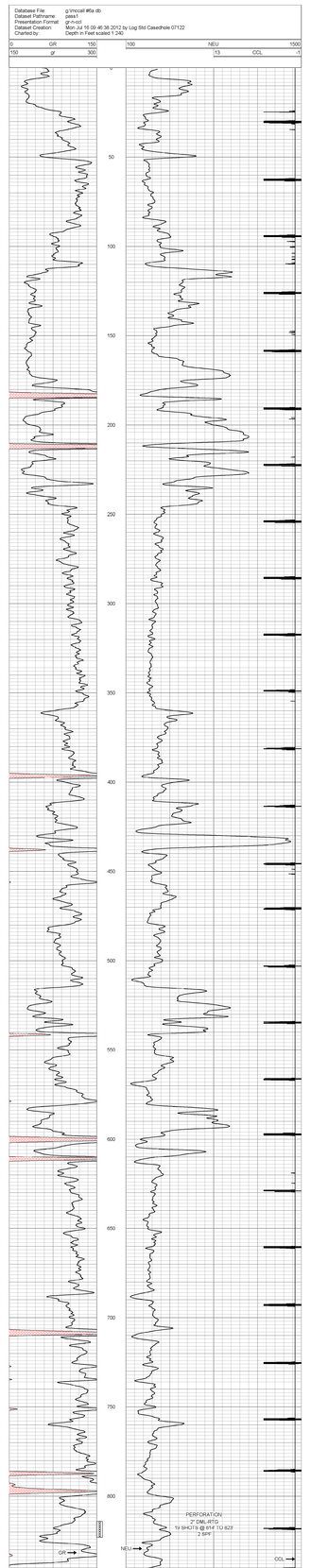

Company	McFADDEN OIL COMPANY
Well	McCALL #6A
Field	MORAN/BRONSON
County	ALLEN SEC 36 TWP. 24S RGE. 20E
State	KANSAS Date 7-16-2012

ORNISH WIRELINE SERVICES, INC. CHANUTE, KANSAS