MIDWEST SURVEYS
LOGGING - PERFORATING - CONSULTING SERVICES
P.O. Box 68, Osawatomie, KS 66064
913 / 755 - 2128

GAMMA RAY / NEUTRON / CCL

File No.

API # 15-031-23,406

Company Altavista Energy, Inc.
Well Wilfred Lehmann No. A-8
Field Wildcat
County Coffey State Kansas

Location 2805' FSL & 495' FEL
SW-SE-SE-NE

Other Services
Perforate

Sec. 23 Twp. 22s Rge. 16e
Permanent Datum GL Elevation 1027'
Log Measured From GL
Drilling Measured From GL

Elevation
K.B. NA
D.F. NA
G.L. 1027'

Date	11-19-2012		
Run Number	One		
Depth Driller	1052.0		
Depth Logger	1005.3		
Bottom Logged Interval	1004.3		
Top Log Interval	200.0		
Fluid Level	Full		
Type Fluid	Water		
Density / Viscosity	NA		
Salinity - PPM Cl	NA		
Max Recorded Temp	NA		
Estimated Cement Top	0.0		
Equipment No. / Location	102 / Osawatomie		
Recorded By	Steve Windisch		
Witnessed By	Doug Evans		

RUN	BORE-HOLE RECORD			CASING RECORD			
No.	BIT	FROM	TO	SIZE	WGT.	FROM	TO
One	12.25"	0.0	41.0	7.00"	19.0 #	0.0	41.25
Two	5.625"	41.0	1052.0	2.875"	6.5 #	0.0	1041.3
				Baffle	Set	At	1009.3

<<< Fold Here >>>

All interpretations are opinions based on inferences from electrical or other measurements and we cannot and do not guarantee the accuracy or correctness of any interpretation, and we shall not, except in the case of gross or willful negligence on our part, be liable or responsible for any loss, costs, damages, or expenses incurred or sustained by anyone resulting from any interpretation made by any of our officers, agents or employees. These interpretations are also subject to our general terms and conditions set out in our current Price Schedule.

Comments

Drilling Contractor :
Finney Drilling Company

Database File: lehmann8.db
Dataset Pathname: pass1
Presentation Format: gr-n-ccl
Dataset Creation: Mon Nov 19 11:42:49 2012 by Log SCH 111116
Charted by: Depth in Feet scaled 1:240

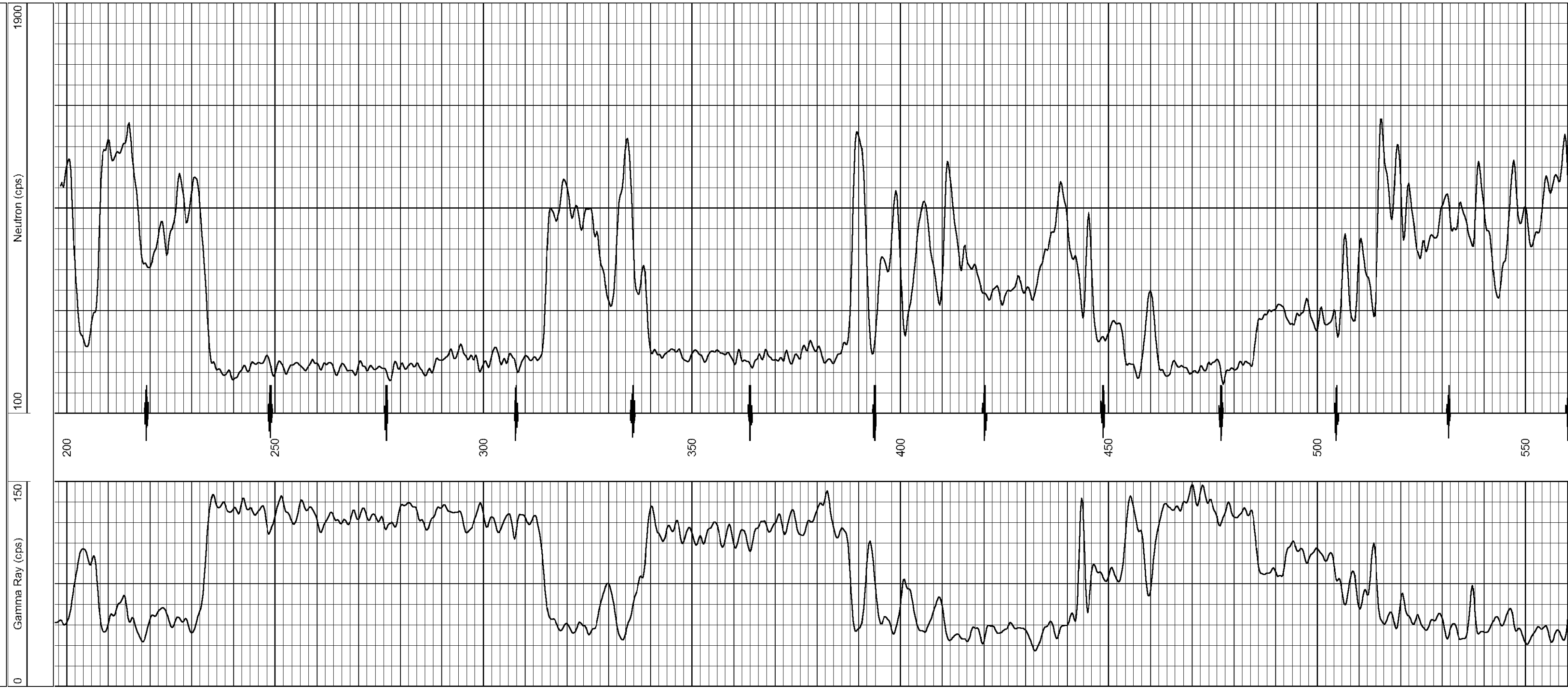

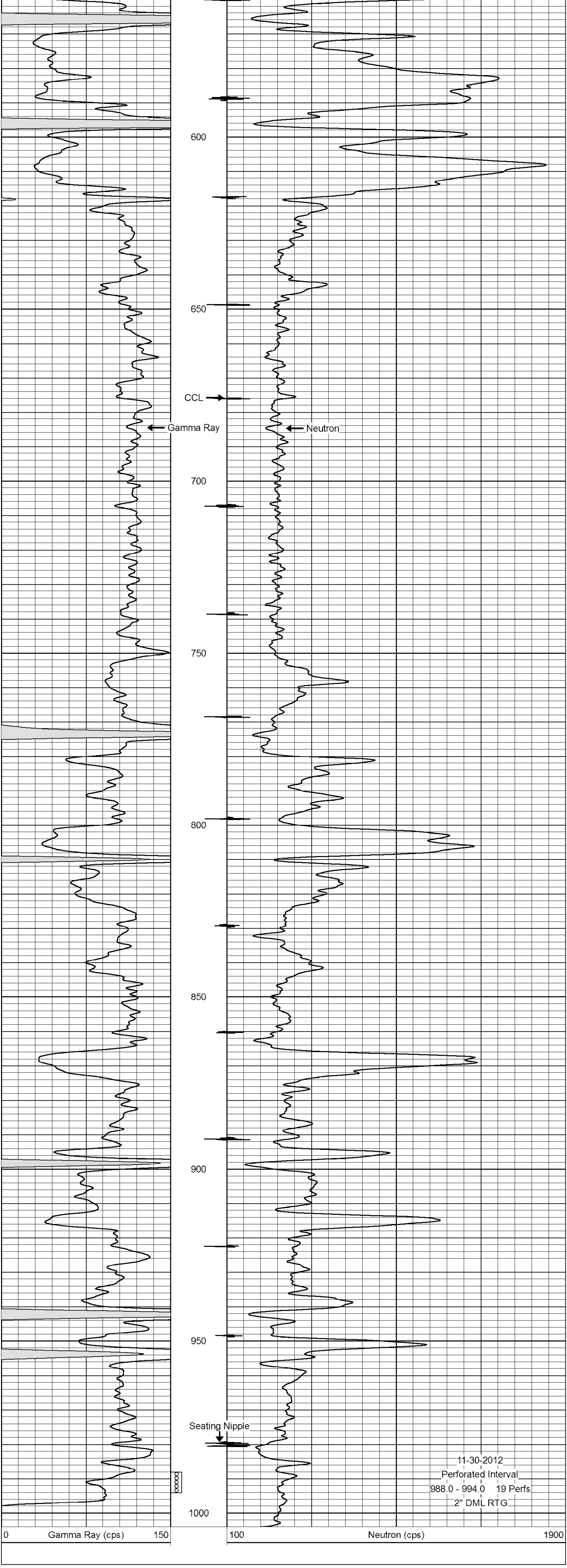

11-30-2012
Perforated Interval
988.0 - 994.0 19 Perfs
2" DML RTG