Company	BAUER OIL INVESTMENTS, LLC
Well	MASCHLER #I-4
Field	LOUISBURG
County	MIAMI
State	KANSAS

ORNISH WIRELINE SERVICES, INC. CHANUTE, KANSAS

GAMMA RAY NEUTRON COMPLETION LOG

Company	BAUER OIL INVESTMENTS, LLC		
Well	MASCHLER #I-4		
Field	LOUISBURG		
County	MIAMI	State	KANSAS

Location: API # 15-121-29,349-00-00; 1730' FSL & 1930' FEL; NW-SE-NW-SE; SEC. 7 TWP. 17S RGE. 25E

Permanent Datum	G.L.	Elevation	990' EST K.B.
Log Measured From	G.L.	Above Perm. Datum	G.L. 990' EST
Drilling Measured From	G.L.		

Date	12-14-2012
Run Number	ONE
Depth Driller	446'
Depth Logger	446'
Bottom Logged Interval	446'
Top Logged Interval	FULL
Fluid Level	WATER
Type Fluid	7" @ 20'
Production Casing	@
Max. Recorded Temp.	
Estimated Cement Top	
Cemented Casing	
Amount & Type Cement	
Amount & Type Acidizing	
Drilling Contractor	DALE JACKSON
Equipment Number	107
Recorded By	UDEN, D.
Witnessed By	BAUER, J.

Other Services: Neutron

<<< Fold Here >>>

All interpretations are opinions based on inferences from electrical or other measurements and we cannot and do not guarantee the accuracy or correctness of any interpretation, and we shall not, except in the case of gross or willful negligence on our part, be liable or responsible for any loss, costs, damages, or expenses incurred or sustained by anyone resulting from any interpretation made by any of our officers, agents or employees. These interpretations are also subject to our general terms and conditions set out in our current Price Schedule.

Comments

THANK YOU

Sensor	Offset (ft)	Schematic	Description	Len (ft)	OD (in)	Wt (lb)
GR	7.59		GR-TITAN_169 (TIT169_001) Titan 1 11/16" Gamma Ray	4.75	1.69	20.00
CCL	5.05		CCL-TITAN_169 (TIT169) Titan 1 11/16" Logging CCL	1.83	1.69	7.50
NEU	0.63		NEU-TITAN_169 (TIT169_001) Titan 1 11/16" Neutron	4.33	1.69	20.00

Dataset: maschler # i-4.db: field/well/run1/pass1
Total Length: 10.92 ft
Total Weight: 47.50 lb
O.D. 1.69 in

Database File: p:\logs\bauer oil investments, llc\maschler #i-4\maschler # i-4.db
Dataset Pathname: pass1
Presentation Format: gr-n-ccl
Dataset Creation: Fri Dec 14 11:28:39 2012 by Log Std Casedhole 07122
Charted by: Depth in Feet scaled 1:240

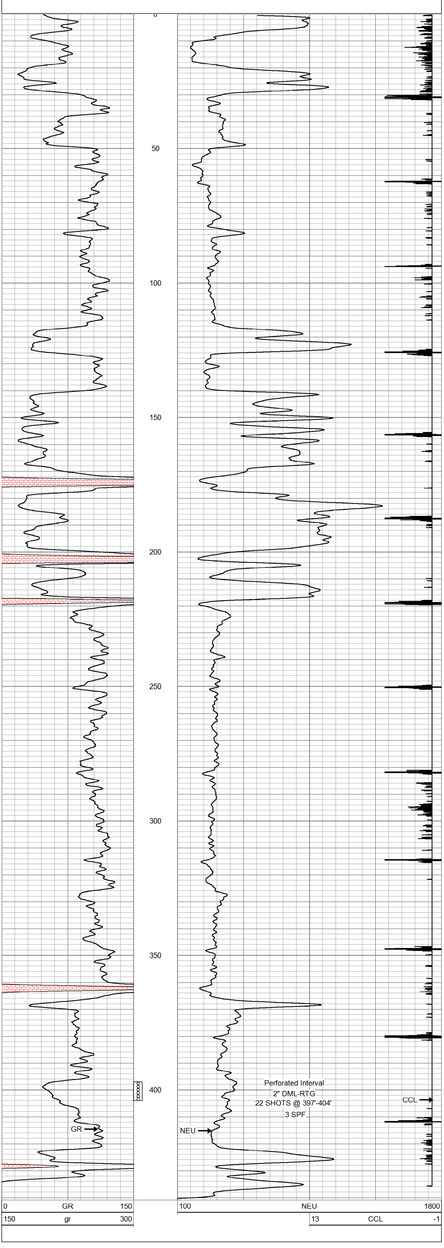

Company	BAUER OIL INVESTMENTS, LLC
Well	MASCHLER #I-4
Field	LOUISBURG
County	MIAMI SEC. 7 TWP. 17S RGE. 25E
State	KANSAS Date 12-14-2012

ORNISH WIRELINE SERVICES, INC. CHANUTE, KANSAS