Company	TOWN OIL COMPANY, INC.
Well	LOWE #6
Field	LOUISBURG
County	MIAMI
State	KANSAS

CORNISH WIRELINE SERVICES, INC. OSAWATOMIE, KANSAS

GAMMA RAY NEUTRON COMPLETION LOG

Company	TOWN OIL COMPANY, INC.		
Well	LOWE #6		
Field	LOUISBURG		
County	MIAMI	State	KANSAS
Location:	API # 15-121-29210-0-00 750' FSL & 990' FEL SEC. 18 TWP. 17S RGE. 25E		

Permanent Datum	GL	Elevation	1052ESTG
Log Measured From	GL	13 ft Above Perm. Datum	
Drilling Measured From	GL	G.L.	1052ESTG

Date	12-4-12		
Run Number	1 MV		
Depth Driller			
Depth Logger	443.8'		
Bottom Logged Interval	443.8'		
Top Log Interval	0		
Type Fluid	WATER		
Fluid Level	FULL		
Production Casing	443.8'		
Max. Recorded Temp.			
Estimated Cement Top			
Calculated Cement Top			
Amount & Type Cement			
Amount & Type Acidizer			
Casing Contractor			
Equipment Number	103		
Recorded By	HALL, R.		
Witnessed By	TOWN, L.		

Other Services: 2" DML-RTG

<<< Fold Here >>>

All interpretations are opinions based on inferences from electrical or other measurements and we cannot and do not guarantee the accuracy or correctness of any interpretation, and we shall not, except in the case of gross or willful negligence on our part, be liable or responsible for any loss, costs, damages, or expenses incurred or sustained by anyone resulting from any interpretation made by any of our officers, agents or employees. These interpretations are also subject to our general terms and conditions set out in our current Price Schedule.

Comments

THANK YOU

Sensor	Offset (ft)	Schematic	Description	Len (ft)	OD (in)	Wt (lb)
GR	7.59		GR-TITAN_169 (TIT169_001) Titan 1 11/16" Gamma Ray	4.75	1.69	20.00
CCL	5.05		CCL-TITAN_169 (TIT169) Titan 1 11/16" Logging CCL	1.83	1.69	7.50
NEU	0.63		NEU-TITAN (TIT801) TITAN 1 11/16" Neutron	4.33	1.69	25.00

Dataset: lowe #6.db: field/well/run1/pass1
Total Length: 10.92 ft
Total Weight: 52.50 lb
O.D. 1.69 in

Database File: h:\lowe #6.db
Dataset Pathname: pass1
Presentation Format: gr-n-ccl
Dataset Creation: Tue Dec 04 09:59:17 2012 by Log Std Casedhole 09061
Charted by: Depth in Feet scaled 1:240

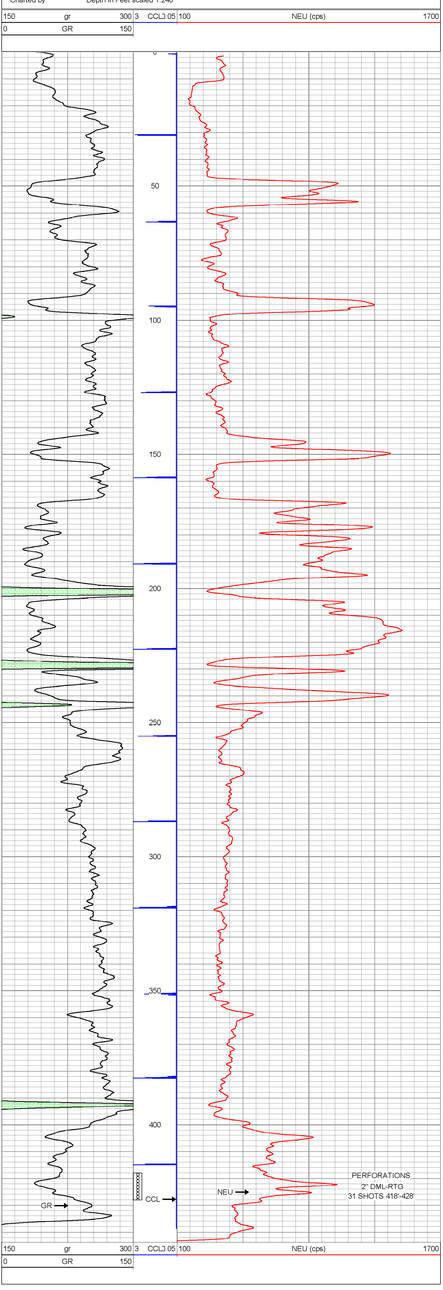

Company	TOWN OIL COMPANY, INC.		
Well	LOWE #6		
Field	LOUISBURG		
County	MIAMI	SEC.18 TWP. 17S RGE. 25E	
State	KANSAS	Date	12-4-12

CORNISH WIRELINE SERVICES, INC. OSAWATOMIE, KANSAS