| | |
|---|---|
| Company | TOWN OIL COMPANY, INC. |
| Well | LOWE #I-2 |
| Field | LOUISBURG |
| County | MIAMI |
| State | KANSAS |

# GAMMA RAY NEUTRON COMPLETION LOG

| | |
|---|---|
| Company | TOWN OIL COMPANY, INC. |
| Well | LOWE #I-2 |
| Field | LOUISBURG |
| County | MIAMI |
| State | KANSAS |
| Location: | 995' FSL & 4410' FEL<br>SEC 18 TWP 17S RGE 25E |
| API # | 15-121-29300-00-00 |
| Other Services | |
| Permanent Datum | GL |
| Elevation | 1006ft GL |
| Log Measured From | GL |
| Drilling Measured From | GL |
| Elevation | KB 1009ft<br>DF 1007ft<br>GL 1006ft |

| | |
|---|---|
| Date | 11-20-12 |
| Run Number | ONE |
| Depth Driller | 496.6' |
| Depth Logger | 496.6' |
| Top Log Interval | 0 |
| Bottom Logged Interval | 496.6' |
| Fluid Level | FULL |
| Production Casing | 2 7/8" |
| Max. Recorded Temp. | 100°F |
| Estimated Cement Top | 2 7/8" @ TD |
| Calculation Cement Top | @ |
| Witnessed By | TOWN OIL COMPANY |
| Amount & Type Acids | |
| Equipment Number | 109 |
| Drilling Contractor | |
| Equipment Number | |
| Recorded By | HALL R. |
| Witnessed By | TOWN L. |

<<< Fold Here >>>

All interpretations are opinions based on inferences from electrical or other measurements and we cannot and do not guarantee the accuracy or correctness of any interpretation, and we shall not, except in the case of gross or willful negligence on our part, be liable or responsible for any loss, costs, damages, or expenses incurred or sustained by anyone resulting from any interpretation made by any of our officers, agents or employees. These interpretations are also subject to our general terms and conditions set out in our current Price Schedule.

Comments

THANK YOU

| Sensor | Offset (ft) | Schematic | Description | Len (ft) | OD (in) | Wt (lb) |
|---|---|---|---|---|---|---|
| GR | 7.59 | | GR-TITAN_169 (TIT169_001)<br>Titan 1 11/16" Gamma Ray | 4.75 | 1.69 | 20.00 |
| CCL | 5.05 | | CCL-TITAN_169 (TIT169)<br>Titan 1 11/16" Logging CCL | 1.83 | 1.69 | 7.50 |
| NEU | 0.63 | | NEU-TITAN (TIT801)<br>TITAN 1 11/16" neutron | 4.33 | 1.69 | 25.00 |

Dataset: lowe #i2 db: field/well/run1/pass1
Total Length: 10.92 ft
Total Weight: 52.50 lb
O.D. 1.69 in

Database File: h:\lowe #i2.db
Dataset Pathname: pass1
Presentation Format: gr-n-ccl
Dataset Creation: Tue Nov 20 12:56:17 2012 by Log Std Casedhole 09061
Charted by: Depth in Feet scaled 1:240

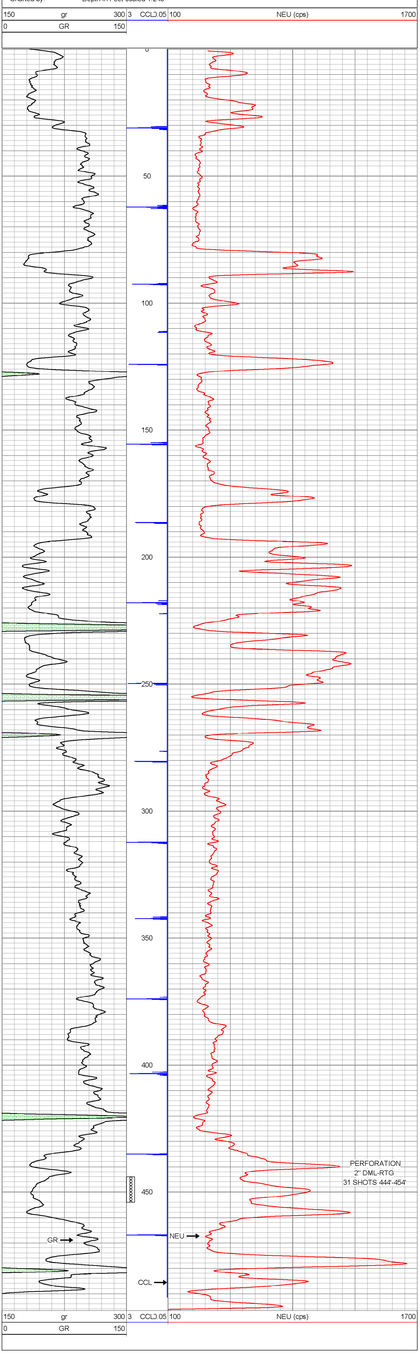


| | |
|---|---|
| Company | TOWN OIL COMPANY, INC. |
| Well | LOWE #I-2 |
| Field | LOUISBURG |
| County | MIAMI SEC 18 TWP 17S RGE 25E |
| State | KANSAS Date 11-20-12 |