CORNISH WIRELINE SERVICES, INC. CHANUTE, KANSAS

Company	TOWN OIL COMPANY, INC.
Well	LOWE #10
Field	LOUISBURG
County	MIAMI
State	KANSAS

GAMMA RAY NEUTRON COMPLETION LOG

Company	TOWN OIL COMPANY, INC.		
Well	LOWE #10		
Field	LOUISBURG		
County	MIAMI	State	KANSAS
Location:	1150' FSL 1320' FEL 10W, 1E SW, SW	API #	15-121-29717-0-00
	SEC 18 TWP 17S RGE 25E	Other Services	
Permanent Datum	Elevation	Elevation	
Drilling Measured From	100' FSL	K.B.	
		D.F.	
		G.L.	100'FEST

Date	11-20-12
Run Number	1NW
Depth Driller	489.3
Depth Logger	0
Top Log Interval	489.3
Bottom Logged Interval	FULL
Fluid Level	FULL
Max. Recorded Temp.	100 DEG
Production Casing	
Size / Weight	2 7/8" @ TD
Estimated Cement Top	@
Casing Left in Hole	
Amount & Type Acids	
Drilling Contractor	
Equipment Number	109
Operator	HALL R.
Recorded By	TOWN L.
Witnessed By	

<<< Fold Here >>>

All interpretations are opinions based on inferences from electrical or other measurements and we cannot and do not guarantee the accuracy or correctness of any interpretation, and we shall not, except in the case of gross or willful negligence on our part, be liable or responsible for any loss, costs, damages, or expenses incurred or sustained by anyone resulting from any interpretation made by any of our officers, agents or employees. These interpretations are also subject to our general terms and conditions set out in our current Price Schedule.

Comments

THANK YOU

Sensor	Offset (ft)	Schematic	Description	Len (ft)	OD (in)	Wt (lb)
GR	7.59		GR-TITAN_169 (TIT169_001) Titan 1 11/16" Gamma Ray	4.75	1.69	20.00
CCL	5.05		CCL-TITAN_169 (TIT169) Titan 1 11/16" Logging CCL	1.83	1.69	7.50
NEU	0.63		NEU-TITAN (TIT801) TITAN 1 11/16" Neutron	4.33	1.69	25.00

Dataset: lowe #10.db: field/well/run1/pass1
Total Length: 10.92 ft
Total Weight: 52.50 lb
O.D. 1.69 in

Database File: f:\town oil company\lowe #10\lowe #10.db
Dataset Pathname: pass1
Presentation Format: gr-n-ccl
Dataset Creation: Tue Nov 20 11:46:28 2012 by Log Std Casedhole 09061
Charted by: Depth in Feet scaled 1:240

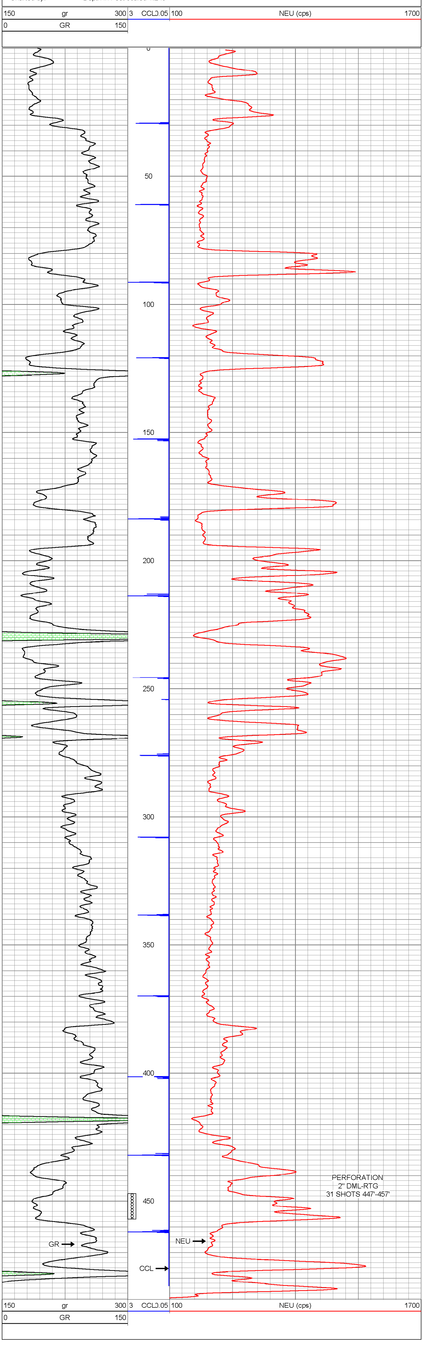

Company	TOWN OIL COMPANY, INC.		
Well	LOWE #10		
Field	LOUISBURG		
County	MIAMI	SEC 18 TWP 17S RGE 25E	
State	KANSAS	Date	11-20-12

CORNISH WIRELINE SERVICES, INC. CHANUTE, KANSAS