ORNISH
WIRELINE SERVICES, INC.
CHARTER, KANSAS

Company LONG & WARE OIL
Well BURRIS LBR #2
Field WAYSIDE-HAVANA
County MONTGOMERY
State KANSAS

Elevation 0 KB 0 DF 0 GL
Location 330' FSL & 330' FEL
SE SE SE 10-T34S-R14E
Date 2-21-12
Run Number ONE
Depth Driller 1400
Depth Logger 1398
Bottom Logged Interval 1398
Top Log Interval SURFACE
Casing Driller 8 5/8 @ 20
Casing Logger NONE
Bit Size 7 7/8
Type Fluid FRESH WATER
Density / Viscosity 9.0 / 45
Max Rec Temp 90 F
Equipment / Location 10-CH / HAYS

Recorded By D. CHAPMAN
Witnessed By BURRIS LAR #2

GAMMA RAY
CEMENT BOND LOG
(Gamma Ray Cement Bond Log)

Comments

THANK YOU

All interpretations are opinions based on inferences from electrical or other measurements and we cannot and do not guarantee the accuracy or correctness of any interpretation, and we shall not be liable or responsible for any loss, costs, damages or expenses incurred or sustained by anyone resulting from any interpretation made by any of our officers, agents or employees. These interpretations are also subject to our standard terms and conditions set forth in our current price schedule.

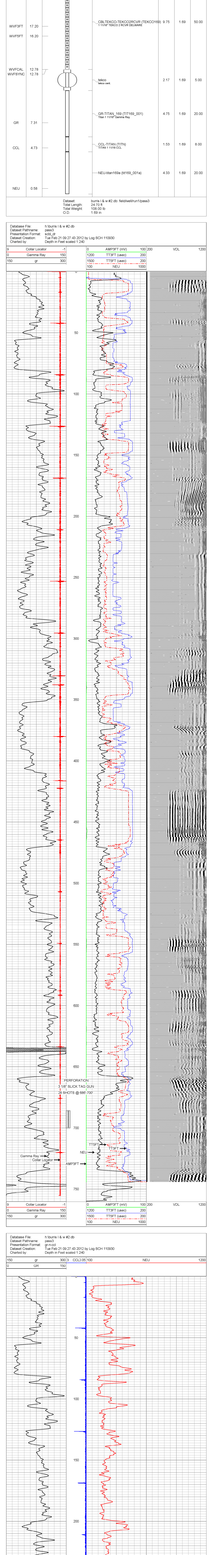

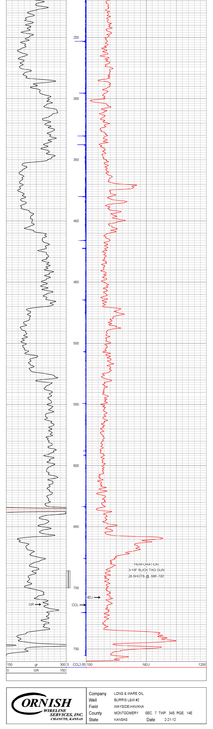

ORNISH
WIRELINE SERVICES, INC.
CHARTER, KANSAS

Company LONG & WARE OIL
Well BURRIS LBR #2
Field WAYSIDE-HAVANA
County MONTGOMERY Sec. 7 Twp. S-34 Rge. 14E
State KANSAS Date 2-21-12