| | |
|---|---|
| Company | JOHN M. DEMMON OIL CO., INC. |
| Well | JOHNSON #3-2 |
| Field | ELDA |
| County | CHAUTAUQUA |
| Location | LAT:0000000 LONG:0000000 |
| Elevation | Kelly Bushing: 0 Ft. Above Perm. Datum |
| Date | 04/04/2010 |
| Run No. | ONE |
| Depth Driller | 1500 Ft. |
| Depth Logger | 1500 Ft. |
| Bottom Log Interval | 1500 Ft. |
| Top Log Interval | 0 Ft. |
| Casing Driller | 8 5/8 @ 20 Ft. |
| Casing Logger | |
| Bit Size | 7 7/8 In. |
| Type Fluid in Hole | WATER |
| Density / Viscosity | |
| Max. Rec. Temp. | |
| Estimated Cement Top | |
| Equipment / Location | 3 DC 2 CAL 2 GR 2 DN 2 DT 2 DV 2 DW 2 DI |
| Recorded By | D. HUNTER |
| Witnessed By | |

# GAMMA RAY / NEUTRON / CASING COLLAR / VARIABLE DENSITY LOG

Field Notes:

All interpretations, opinions and conclusions based on references from electrical or other measurements and we cannot and do not guarantee the accuracy or correctness of any interpretation and we will not, except in the case of gross or willful negligence on our part, be liable or responsible for any loss, costs, damages, or expenses incurred or sustained by anyone resulting from any interpretation made by any of our officers, agents or employees. These interpretations are also subject to our general terms and conditions set forth in our current Price Schedule.

**Comments**

**FILE # DW3 3641 RAD**
**THANK YOU FOR USING USAGE WIRELINE!**

Database File: ow3 [KnFast] john m. demmon johnson s 2-db
Dataset Pathname: ow3.bhc
Presentation Format: bhc
Dataset Creation: Sat Jun 26 09:52:20 2010 by User Cancel (71123)
Charted by: Depth in Feet scaled 1:240

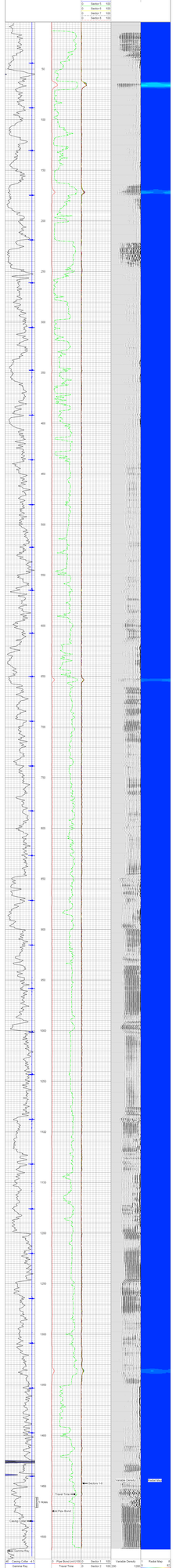


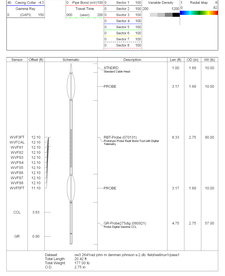


Dataset: ow3 [KnFast] john m. demmon johnson s 2-db: field\stadium\pass1
Time Length: 21:42.0
Total Weight: 117.00 lb
Offset: 21.70 ft