Company	TAILWATER, INC.
Well	WHITESIDE #13-IW
Field	GARNETT SHOESTRING
County	ANDERSON
State	KANSAS

CORNISH WIRELINE SERVICES, INC. CHANUTE, KANSAS

GAMMA RAY NEUTRON COMPLETION LOG

Company	TAILWATER, INC.
Well	WHITESIDE #13-IW
Field	GARNETT SHOESTRING
County	ANDERSON KANSAS
Location	SEC. 22 TWP. 20S RGE. 20E
Elevation	0 ft GL 0 ft KB
Date	2-6-2013
Run No.	ONE
Depth Driller	1,600
Depth Logger	1,597
Top log interval	SURFACE
Bottom log interval	1,597
Fluid in well	FULL
Max. Recorded Temp	86°F
Casing Driller	7" @ 20.0
Casing Logger	
Bit Size	6 1/4"
Type fluid in hole	WATER
Density	8.33
Viscosity	
Source of Sample	PITS
Rm @ Measured Temp	
Rmf @ Measured Temp	
Rmc @ Measured Temp	
Source: Rmf / Rmc	
Rm @ BHT	
Time Since Circulation	
Time Since Stopped Drilling	
Equipment Number	EMS-T
Location	Chanute, Ks.
Recorded By	EVAN THORNOT
Witnessed By	CORY D. NORTHCUTT

Permanent Datum: GL Elevation 0 ft
Log Measured from: KB 0 ft above Permanent Datum

Other Services: CCL/GR/NEU-NEUTRON

All interpretations are opinions based on inferences from electrical or other measurements and we cannot and do not guarantee the accuracy or correctness of any interpretation, and we shall not, except in the case of gross or willful negligence on our part, be liable or responsible for any loss, costs, damages, or expenses incurred or sustained by anyone resulting from any interpretation made by any of our officers, agents or employees. These interpretations are also subject to our general terms and conditions set out in our current Price Schedule.

Comments

THANK YOU

Sensor	Offset (ft)	Schematic	Description	Len (ft)	OD (in)	Wt (lb)
GR	7.59		GR-TITAN_169 (TIT169_001) Titan 1 11/16" Gamma Ray	4.75	1.69	20.00
CCL	5.05		CCL-TITAN_169 (TIT169) Titan 1 11/16" Logging CCL	1.83	1.69	7.50
NEU	0.63		NEU-TITAN_169 (TIT169_001) Titan 1 11/16" Neutron	4.33	1.69	20.00

Dataset: whiteside #13-iw db: field/well/run1/pass1
Total Length: 10.92 ft
Total Weight: 47.50 lb
O.D: 1.69 in

Database File: w:\whiteside #13-iw.db
Dataset Pathname: pass1
Presentation Format: gr-n-cl
Dataset Creation: Wed Feb 06 14:10:36 2013 by Log Std Casedhole 07122
Charted by: Depth in Feet scaled 1:240

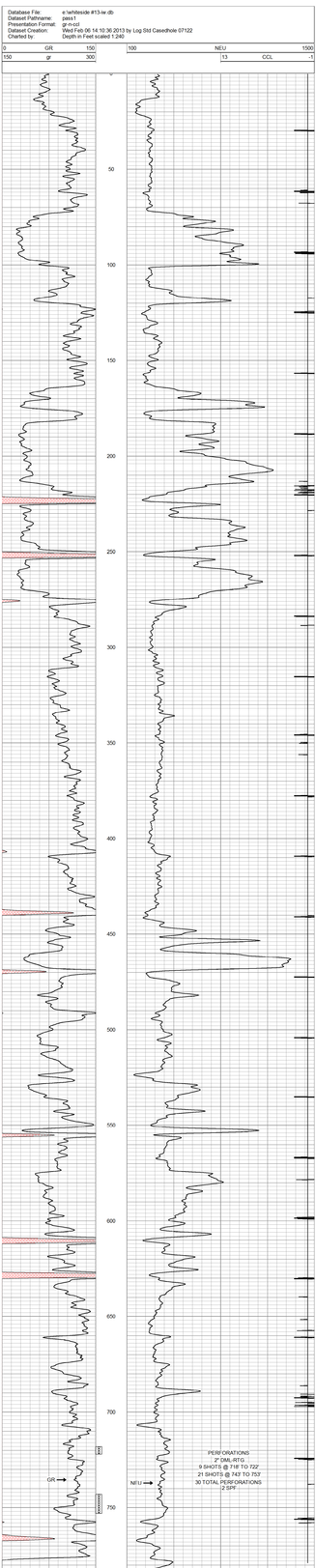

Company	TAILWATER, INC.
Well	WHITESIDE #13-IW
Field	GARNETT SHOESTRING
County	ANDERSON SEC. 22 TWP. 20S RGE. 20E
State	KANSAS Date 2-6-2013

CORNISH WIRELINE SERVICES, INC. CHANUTE, KANSAS