CORNISH WIRELINE SERVICES, INC. CHANUTE, KANSAS

GAMMA RAY NEUTRON COMPLETION LOG

Company	TAILWATER, INC.
Well	WITTMAN #8-T
Field	GARNETT SHOESTRING
County	ANDERSON
State	KANSAS

Date	7-25-2012
Run Number	ONE
Depth Logged	733.5'
Depth Logger	733.0'
Depth Logged Interval	733.5'
Top Log Interval	100'
Bottom Log Interval	733.5'
Fluid Level	FULL
Max. Recorded Temp.	90 DEG. F
Production Casing	2 7/8" @ 749'
Casing Fluid	WATER
Cemented Casing	@
Cement Top	@
Perforations	17 SHOTS @ 692 TO 697'
Drilling Contractor	EVANS ENERGY
Rig Number	60
Location	GEN. D
Recorded By	KEITH ONKEN O. L.
Witnessed By	

Company	TAILWATER, INC.
Well	WITTMAN #8-T
Field	GARNETT SHOESTRING
County	ANDERSON
State	KANSAS

Location:	API # : 15-003-25530-00-00 100' FSL & 98' FEL SEC. 16 TWP. 20S RGE. 20E
Elevation:	900' GL 0' KB O.D. 907.5'
Other Services:	CCL, NEU, GR

All interpretations are opinions based on inferences from electrical or other measurements and we cannot and do not guarantee the accuracy or correctness of any interpretation, and we shall not, except in the case of gross or willful negligence on our part, be liable or responsible for any loss, costs, damages, or expenses incurred or sustained by anyone resulting from any interpretation made by any of our officers, agents or employees. These interpretations are also subject to our general terms and conditions set out in our current Price Schedule.

Comments

THANK YOU

Sensor	Offset (ft)	Schematic	Description	Len (ft)	OD (in)	Wt (lb)
GR	7.59		GR-TITAN_169 (TIT169_001) Titan 1 11/16" Gamma Ray	4.75	1.69	20.00
CCL	5.05		CCL-TITAN_169 (TIT169) Titan 1 11/16" Logging CCL	1.83	1.69	7.50
NEU	0.63		NEU-TITAN_169 (TIT169_001) Titan 1 11/16" Neutron	4.33	1.69	20.00

Dataset: wittman #8-t.db: field/well/run1/pass1
Total Length: 10.92 ft
Total Weight: 47.50 lb
O.D. 1.69 in

Database File: f:\tailwater, inc\wittman #8-t\wittman #8-t.db
Dataset Pathname: pass1
Presentation Format: gr-n-ccl
Dataset Creation: Wed Jul 25 12:27:24 2012 by Log Std Casedhole 07122
Charted by: Depth in Feet scaled 1:240

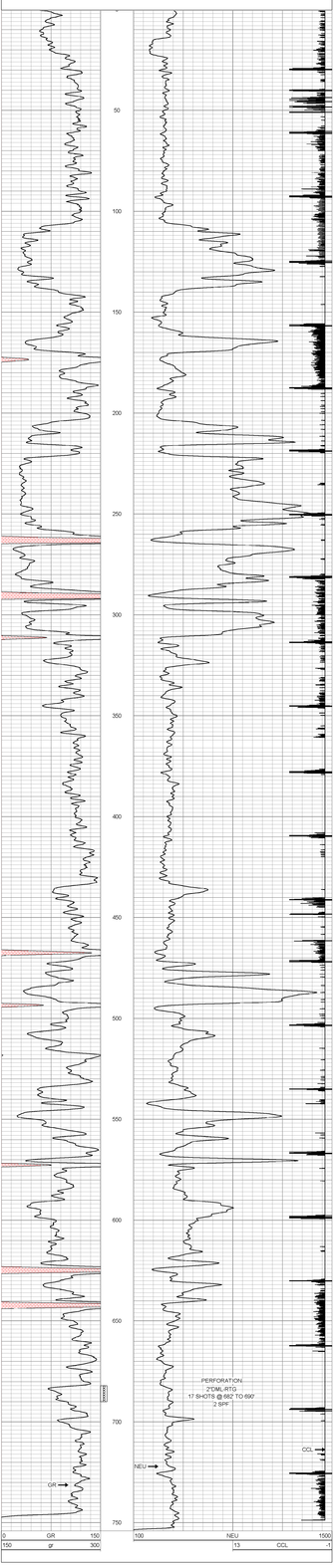

CORNISH WIRELINE SERVICES, INC. CHANUTE, KANSAS

Company	TAILWATER, INC.		
Well	WITTMAN #8-T		
Field	GARNETT SHOESTRING		
County	ANDERSON	SEC 16 TWP. 20S RGE. 20E	
State	KANSAS	Date	7-25-2012