COMPANY	ENERGYTECH COMPANY, INC.
WELL	WEBER 6-18D
FIELD	TWCO
COUNTY	ELLIS
STATE	KANSAS
LOCATION	SEC 18 T14S R16W
API NUMBER	15-051-26-0-00
Elev.	Date 6/4/2013
Run No.	ONE
Depth Driller	3.500
Depth Logger	3.500
Bottom Log Interval	3.500
Top Log Interval	0
Casing Driller	8.625 @ 0
Casing Logger	
Bit Size	7.875
Type Fluid in Hole	Water
Density	8.4
Viscosity	28
Max Rec Temp	90
Equipment	10-1
Recorded By	Jim Hoffman
Witnessed By	Mr. Jason Alderman

Perf-Tech Wireline Services

DUAL INDUCTION
COUNTY BOND
LOG

ENERGYTECH COMPANY, INC.

All interpretations are opinions based on inferences from electrical or other measurements and we cannot and do not guarantee the accuracy or correctness of any interpretations, and we shall not be liable for any loss or damage arising therefrom or in connection therewith. All mechanical, electrical, and other tools, services, or equipment furnished or operated by us are guaranteed only to be in good working condition at the time of delivery of the same to the customer's premises or to the place of first use, whichever shall occur first, and we make no other guarantee or warranty of any kind or character with respect thereto, whether express or implied, except that such tools, services, or equipment will be operated in a workmanlike manner and in good standard condition and repair while in the premises.

CUSTOMER

THANK YOU FOR USING
PERF-TECH WIRELINE SERVICES, INC
785-628-3469

DIRECTIONS: ELLIS, Ks.
NORTH TO COUNTY LINE curve,
2 1/2 WEST SOUTH INTO

Perf-Tech Wireline Services

MAIN PASS

Database File: pa15T06.db
Dataset Pathname: pass1
Presentation Format: dual
Dataset Creation: Mon Jul 21 13:56:13 2014 by Log SCH 111116
Charted by: Depth in Feet scaled 1:240

Gamma Ray (GAPI) 0 150 | 2 MMHO/FLUID (mho) 500 200 | 2 TRAVEL TIME (usec) 200 0 | Caliper Location 7 | 0 Variable Density 1100

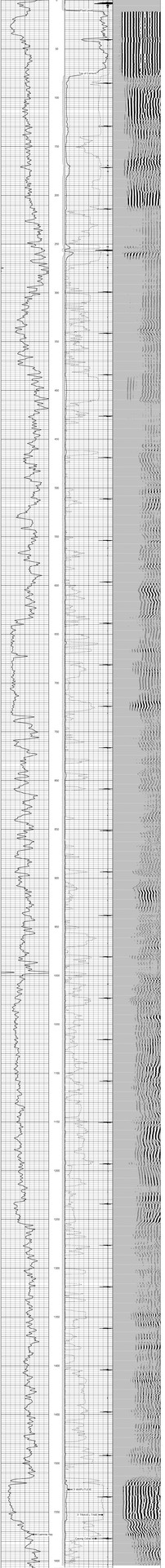

Gamma Ray (GAPI) 0 150 | 2 MMHO/FLUID (mho) 500 200 | 2 TRAVEL TIME (usec) 200 0 | Caliper Location 7 | 0 Variable Density 1100

Perf-Tech Wireless Services

REPEAT SECTION

Database File: pa15T06.db
Dataset Pathname: pass1
Presentation Format: dual
Dataset Creation: Mon Jul 21 13:56:16 2014 by Log SCH 111116
Charted by: Depth in Feet scaled 1:240

Gamma Ray (GAPI) 0 150 | 2 MMHO/FLUID (mho) 500 200 | 2 TRAVEL TIME (usec) 200 0 | Caliper Location 7 | 0 Variable Density 1100

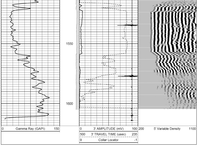

Gamma Ray (GAPI) 0 150 | 2 MMHO/FLUID (mho) 500 200 | 2 TRAVEL TIME (usec) 200 0 | Caliper Location 7 | 0 Variable Density 1100