Company	McFADDEN OIL CO.
Well	BOWEN #24A
Field	MORAN
County	ALLEN
State	KANSAS

ORNISH WIRELINE SERVICES, INC. CHANUTE, KANSAS

GAMMA RAY NEUTRON COMPLETION LOG

Company	McFADDEN OIL CO.
Well	BOWEN #24A
Field	MORAN
County	ALLEN
State	KANSAS
Location:	SEC. 35 TWP. 24S RGE. 20E
	2180' FSL & 2180' FEL
	Lat. 38.00000 Long. -95.00000
API #	15-001-30799-0000
Date	5-5-2014
Depth Driller	1 168
Depth Logger	1 166
Depth Logged Interval	1 160
Bottom Log Interval	1 160
Type Fluid	WATER
Max. Recorded Temp.	0
Estimated Cement Top	0
Casing Record	2 7/8" @ 800'
Drilling Contractor	COMPANY TOOLS
Location	127
Equipment No.	LEON C.
Recorded By	MAXWELL L.
Witnessed By	

Elevation: 0 Ft. Above Sea Level
Log Measured From: G.L.
Drilling Measured From: G.L.
Elevation: 1000FT G.L. 1000FT K.B.
Other Services: GR/CCL/NEUT

*** Fold Here ***

All interpretations are opinions based on inferences from electrical or other measurements and we cannot and do not guarantee the accuracy or correctness of any interpretations, and we shall not be liable or responsible for any loss, costs, damages or expenses incurred or sustained by anyone resulting from any interpretation made by any of our officers, agents or employees. These interpretations are also subject to our general terms and conditions set out in our current Price Schedule.

Comments

THANK YOU

Sensor	Offset (ft)	Schematic	Description	Len (ft)	OD (in)	Wt (lb)
GR	7.59		GR:TITAN_169 (TIT169_001) Titan 1 11/16" Gamma Ray	4.75	1.69	20.00
CCL	5.05		CCL:TITAN_169 (TIT169) Titan 1 11/16" Logging CCL	1.83	1.69	7.50
NEU	0.63		NEU:TITAN_169 (TIT169_001) Titan 1 11/16" Neutron	4.33	1.69	20.00

Dataset: bowen #24a.db: field/well/run1/pass1
Total Length: 10.92 ft
Total Weight: 47.50 lb
O.D. 1.69 in

Database File: e:\bowen #24a.db
Dataset Pathname: pass1
Presentation Format: gr-ccl
Dataset Creation: Mon May 05 11:31:21 2014 by Log Std Casedhole 07122
Charted by: Depth in Feet scaled 1:240

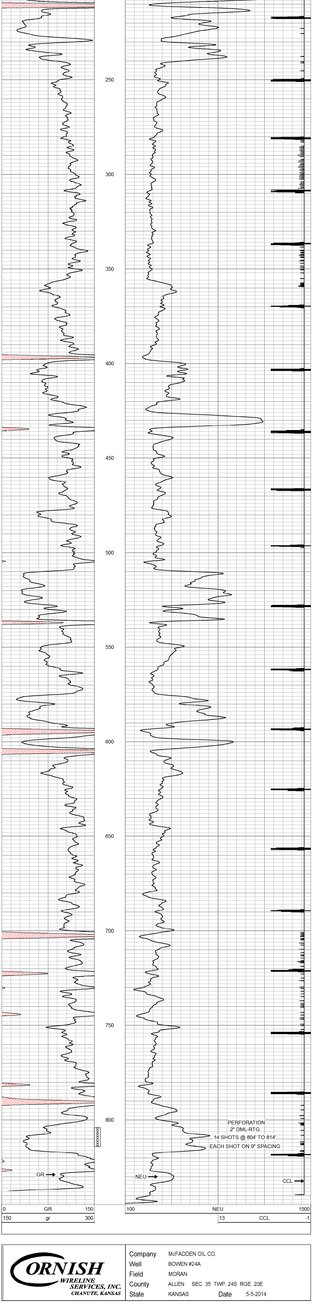

Company	McFADDEN OIL CO.
Well	BOWEN #24A
Field	MORAN
County	ALLEN SEC. 35 TWP. 24S RGE. 20E
State	KANSAS Date 5-5-2014

ORNISH WIRELINE SERVICES, INC. CHANUTE, KANSAS