CORNISH WIRELINE SERVICES, INC.
CHANUTE, KANSAS

Company McFADDEN OIL CO.
Well BOWEN #21A
Field MORAN
County ALLEN
State KANSAS

GAMMA RAY NEUTRON COMPLETION LOG

Company McFADDEN OIL CO.
Well BOWEN #21A
Field MORAN
County ALLEN State KANSAS

Location: API #: 15-001-30000-00-00
SEC: 35 TWP: 24S RGE: 20E
1100' FNL & 1980' FEL
Elevation: 1100 GL 1105 KB
Date: 5-5-2014
Run Number: ONE
Depth Driller: 1.1 MM
Depth Logged: 1.1 MM
Bottom Log Interval: 1.1 MM
Top Log Interval: SURFACE
Type Fluid: WATER
Dens. / Viscosity: 8.4 / 28
Max. Recorded Temp.: 85 DEG F
Estimated Cement Top: 0
Casing Record Surface: 8 5/8" @ 20
Production: 5 1/2" @ 1.1
Rmf / Rmc / Rm @ Measured Temp: N/A
Source: Rmf / Rmc Cut Cutter
Drilling Contractor: CORNISH TOOLS
Logging Unit: 107
Location: MADISON, KS
Recorded By: LEWIS D.
Witnessed By: MADISON J.

<<< Fold Here >>>

All interpretations are opinions based on inferences from electrical or other measurements and we cannot and do not guarantee the accuracy or correctness of any interpretation and we shall not incur liability for any losses or expenses in connection with any use of our interpretations. For any loss, costs, damages, or expenses incurred or sustained by anyone resulting from any interpretation made by any of our officers, agents or employees. These interpretations are also subject to our general terms and conditions set out in our current Price Schedule.

Comments

THANK YOU

Sensor	Offset (ft)	Schematic	Description	Len (ft)	OD (in)	Wt (lb)
GR	7.59		GR:TITAN_169 (TIT169_001) Titan 1 11/16" Gamma Ray	4.75	1.69	20.00
CCL	5.05		CCL:TITAN_169 (TIT169) Titan 1 11/16" Cagging CCL	1.83	1.69	7.50
NEU	0.63		NEU:TITAN_169 (TIT169_001) Titan 1 11/16" Neutron	4.33	1.69	20.00

Dataset: bowen #21a.db: field/well/run1/pass1
Total Length: 10.92 ft
Total Weight: 47.50 lb
O.D. 1.69 in

Database File: a:\bowen #21a.db
Dataset Pathname: pass1
Presentation Format: gr-n-ccl
Dataset Creation: Mon May 05 14:24:20 2014 by Log Std Casedhole 07122
Charted by: Depth in Feet scaled 1:240

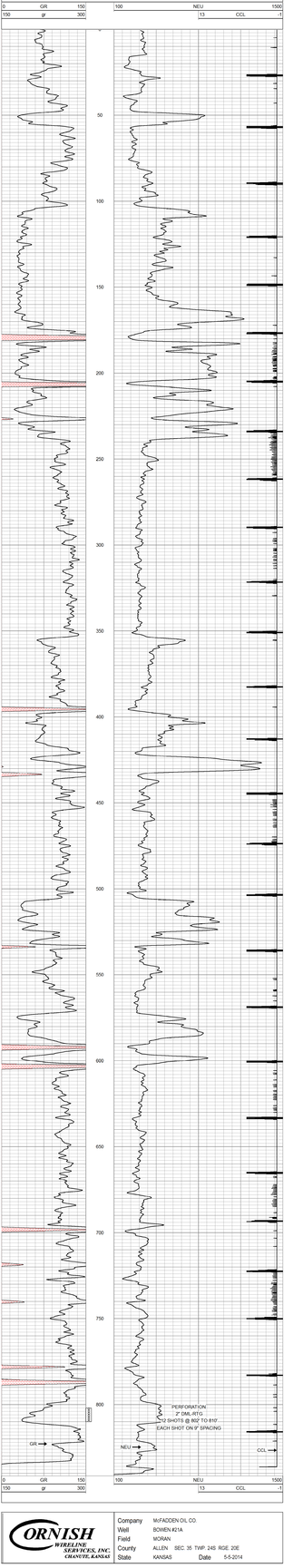

CORNISH WIRELINE SERVICES, INC.
CHANUTE, KANSAS

Company McFADDEN OIL CO.
Well BOWEN #21A
Field MORAN
County ALLEN SEC: 35 TWP: 24S RGE: 20E
State KANSAS Date 5-5-2014