ORYXSH
Oryx Energy Company
Denver, Colorado

GAMMA RAY
CCL/CBL
COMPLETION LOG

Company	POSTROCK ENERGY CORP.
Well	MARPLE LIVING TRUST #5-5
Field	ALTOONA
County	WILSON
State	KANSAS

Company	POSTROCK ENERGY CORP.
Well	MARPLE LIVING TRUST # 5-5
Field	ALTOONA
County	WILSON
State	KANSAS

Location: SEC. 5 TWP. 29S RGE. 17E
1980'FNL & 1980'FEL
Elev.: Gr. 0 Kb. 0 Df. 0 Date: 10/21/07
Run No. 1 Depth Driller: 1000 Depth Logged: 1000
Bottom Log Interval: 1000 Top Log Interval: 0
Casing Driller: 0 Casing Logged: 0
Bit Size: 0 Type Fluid: WATER
Density: 0 Viscosity: 0
Max. Recorded Temp.: 0
Estimated Cement Top: 0
Equipment: CCL/GR
Recorded By: DAVID
Witnessed By: NEIL

Run No.	Date	Depth Driller	Depth Logged	Bottom Log Interval	Top Log Interval	Casing Driller	Casing Logged	Bit Size	Type Fluid	Density	Viscosity	Max. Rec. Temp.	Equipment	Rec. By	Wit. By
1	10/21/07	1000	1000	1000	0	0	0	0	WATER	0	0	0	CCL/GR	DAVID	NEIL

All interpretations are opinions based on inferences from electrical or other measurements and we cannot and do not guarantee the accuracy or correctness of any interpretation, and we shall not, except in the case of gross or willful negligence on our part, be liable or responsible for any loss, costs, damages, or expenses incurred or sustained by anyone resulting from any interpretation made by any of our officers, agents or employees. These interpretations are also subject to our general terms and conditions set in our current Price Schedule.

Comments

THANK YOU
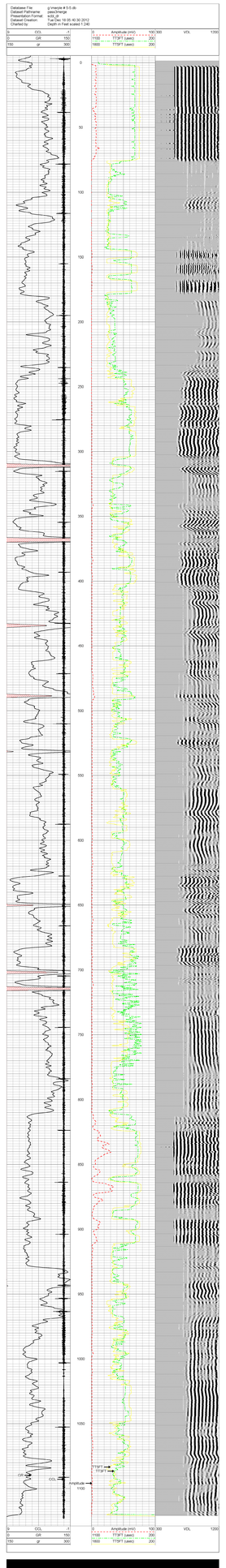
Database File: g:\oryx\ks # 5-5.db
Dataset Pathname: pass3\orange
Presentation Format: scbl_gr
Dataset Creation: Tue Dec 18 05:40:30 2012
Charted by: Depth in Feet scaled 1:240