ORNISH WIRELINE SERVICES, INC.
CHANUTE, KANSAS

GAMMA RAY NEUTRON COMPLETION LOG

Company	POSTROCK ENERGY CORP
Well	BAILEY, MARION L. #14-4
Field	CHEROKEE BASIN CBM
County	NEOSHO
State	KANSAS

Company:	POSTROCK ENERGY CORP
Well:	BAILEY, MARION L. #14-4
Field:	CHEROKEE BASIN CBM
County:	NEOSHO
State:	KANSAS
LOCATION:	SEC. 14, TWP. 28S, RGE. 18E
	1980' FSL / 1785' FWL
	LAT: 37.56000 LONG: -95.00000
Elevation:	900'
Date:	12-10-2012
Log Measured From:	GL
Drilling Measured From:	GL
Permanent Datum:	GL
Elevation:	900'
Elevation:	GL 900'
Elevation:	KB
Elevation:	DF
Elevation:	GL 900'
Date:	12-10-2012
Run Number:	ONE
Depth Driller:	1100'
Depth Logged:	1100'
Bottom Log Interval:	1100'
Top Log Interval:	SURFACE
Casing Driller Size:	10 3/4"
Casing Logged Size:	10 3/4"
Bit Size:	9 7/8"
Type Fluid:	AIR/GEL
Density:	N/A
Viscosity:	N/A
Max Rec Temp:	75
Equipment Number:	0
Location:	0
Recorded By:	0
Witnessed By:	0
Remarks:	CORRELATE TO: GL

All interpretations are opinions based on inferences from electrical or other measurements and we cannot and do not guarantee the accuracy or correctness of any interpretation, and we shall not, except in the case of gross or willful negligence on our part, be liable or responsible for any loss, costs, damages, or expenses incurred or sustained by anyone resulting from any interpretation made by any of our officers, agents or employees. These interpretations are also subject to our general terms and conditions set out in our current Price Schedule.

Comments

THANK YOU

Sensor	Offset (ft)	Schematic	Description	Len (ft)	OD (in)	Wt (lb)
			Teleco Teleco sent	2.17	1.69	5.00
WVF3FT	17.50		CBL TEKCO-TEKCO/BRCWR (TEKCO0169) 1 1/4HT TEKCO 3 BOW CELWARE	9.75	1.69	50.00
WVF5FT	16.50					
WVFCAL	13.08					
WVF8TNC	13.08					
			Teleco Teleco sent	2.17	1.69	5.00
GR	7.59		GR-TITAN_169 (TIT169_001) Titan 1 1/4HT Gamma Ray	4.75	1.69	20.00
CCL	5.05		CCL-TITAN_169 (TIT169) Titan 1 1/4HT Logging CCL	1.83	1.69	7.50
NEU	0.63		NEU-TITAN (TIT8011) Titan 1 1/4HT Neutron	4.33	1.69	25.00

Dataset: bailey marion #14-4.db: field/well/run1/pass2/MERGE
Total Length: 25.00 ft
Total Weight: 150.00 lb
O.D: 1.69 in

Database File: g bailey marion #14-4.db
Dataset Name: field/well/run1/pass2
Presentation Format: scott_gr
Dataset Creation: Mon Dec 10 16:15:56 2012
Charted by: Depth Scale:1:240

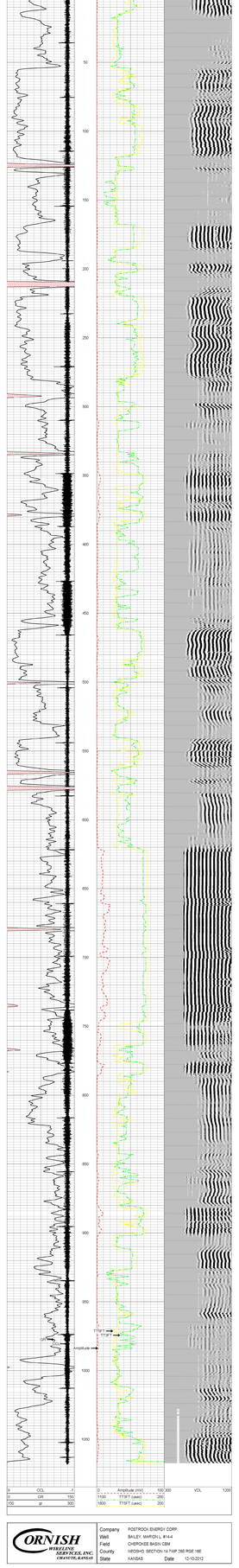

ORNISH WIRELINE SERVICES, INC.
CHANUTE, KANSAS

Company	POSTROCK ENERGY CORP
Well	BAILEY, MARION L. #14-4
Field	CHEROKEE BASIN CBM
County	NEOSHO SECTION 14 TWP 28S RGE 18E
State	KANSAS Date 12-10-2012