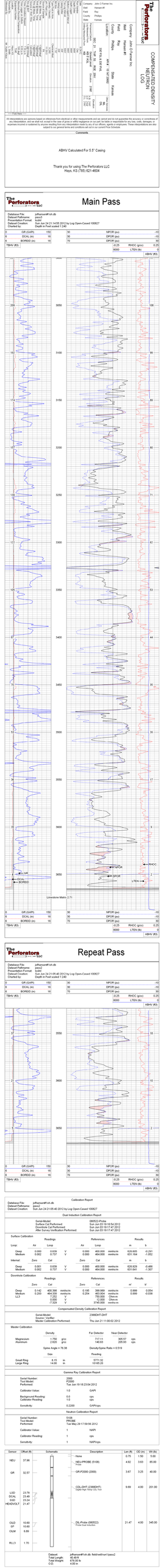

All interpretations or opinions based on inferences from electrical or other measurements and we cannot and do not guarantee the accuracy or correctness of any interpretation, and we shall not, except in the case of gross or willful negligence on our part, be liable or responsible for any loss, costs, damages, or expenses incurred or sustained by anyone resulting from any interpretation made by any of our officers, agents or employees. These interpretations are also subject to our general terms and conditions set out in our current Price Schedule.

Comments

ABH/ Calculated For 5.5" Casing

Thank you for using The Perforators LLC
Hays, KS (785) 621-4604

Main Pass

Database File: jeffkennedy#1oh.db
Dataset Name: Main Pass
Presentation Format: subbl
Dataset Creation: Sun Jun 24 21:14:55 2012 by Log Open-Ceased 100627
Charted by: Depth in Feet scaled 1:240

0	GR (GAPI)	150	30	NPOR (pu) -10
6	DCAL (in)	16	30	DPOR (pu) -10
6	BOREID (in)	16	70	DPOR (pu) 30
TBHV (lb)			-0.25	RHOC (gcc) 0.25
			8000	LTEN (lb) 0

ABHV (lb)

Limestone Matrix 2.71

0	GR (GAPI)	150	30	NPOR (pu) -10
6	DCAL (in)	16	30	DPOR (pu) -10
6	BOREID (in)	16	70	DPOR (pu) 30
TBHV (lb)			-0.25	RHOC (gcc) 0.25
			8000	LTEN (lb) 0

ABHV (lb)

Repeat Pass

Database File: jeffkennedy#1oh.db
Dataset Name: Repeat Pass
Presentation Format: subbl
Dataset Creation: Sun Jun 24 21:05:46 2012 by Log Open-Ceased 100627
Charted by: Depth in Feet scaled 1:240

0	GR (GAPI)	150	30	NPOR (pu) -10
6	DCAL (in)	16	30	DPOR (pu) -10
6	BOREID (in)	16	70	DPOR (pu) 30
TBHV (lb)			-0.25	RHOC (gcc) 0.25
			8000	LTEN (lb) 0

ABHV (lb)

0	GR (GAPI)	150	30	NPOR (pu) -10
6	DCAL (in)	16	30	DPOR (pu) -10
6	BOREID (in)	16	70	DPOR (pu) 30
TBHV (lb)			-0.25	RHOC (gcc) 0.25
			8000	LTEN (lb) 0

ABHV (lb)

Calibration Report

Database File: jeffkennedy#1oh.db
Dataset Name: Calibration
Dataset Creation: Sun Jun 24 21:05:46 2012 by Log Open-Ceased 100627

Dual Induction Calibration Report

Serial-Model:	08DIC2-Probe
Surface Cal Performed:	Sun Jun 03 19:16:54 2012
Downhole Cal Performed:	Sun Jun 03 19:17:47 2012
After Survey Verification Performed:	Sun Jun 03 19:17:47 2012

Surface Calibration

	Readings			References			Results	
Loop	Air	Loop		Air	Loop		m	b
Deep	0.000	0.639	V	0.000	400.000	mmho/m	626.605	-0.291
Medium	0.002	0.737	V	0.000	464.000	mmho/m	631.164	-1.052
Internal	Zero	Cal		Zero	Cal		m	b
Deep	0.001	0.639	V	0.000	400.000	mmho/m	626.920	-0.486
Medium	0.002	0.737	V	0.000	464.000	mmho/m	631.641	-1.307

Downhole Calibration

	Readings			References			Results	
	Zero	Cal		Zero	Cal		m'	b'
Deep	0.142	400.398	mmho/m	0.195	399.999	mmho/m	0.999	0.054
Medium	0.200	464.559	mmho/m	0.254	463.904	mmho/m	0.999	-0.038
LL3		1.252	V		750.000	Ohm-m		
		0.722	V		1250.000	Ohm-m		
		0.339	V		2140.000	Ohm-m		

Compensated Density Calibration Report

Serial-Model:	2360HT-CHT
Source / Verifier:	
Master Calibration Performed:	Thu Jun 21 11:00:02 2012

Master Calibration

Density		Far Detector	Near Detector
Magnesium	1.752 gcc	717.11	305.57 cps
Aluminum	2.620 gcc	140.63	209.93 cps

Spine Angle = 76.38 Density/Spine Ratio = 0.519

Gain		Reading	
Small Ring	8.15 in	5771.32	
Large Ring	14.00 in	10165.20	

Gamma Ray Calibration Report

Serial Number:	2000
Tool Model:	P2000
Performed:	Tue Jun 19 18:23:04 2012
Calibrator Value:	1.0 GAPI
Background Reading:	0.0 cps
Calibrator Reading:	1.0 cps
Sensitivity:	0.2200 GAPI/cps

Neutron Calibration Report

Serial Number:	5106
Tool Model:	PROBE
Performed:	Tue May 29 17:59:56 2012
Calibrator Value:	1 HAPI
Calibrator Reading:	1 cps
Sensitivity:	1 HAPI/cps

Sensor	Offset (ft)	Schematic	Description	Len (ft)	OD (in)	Wt (lb)
			None	0.75	1.50	5.00
NEU	37.96		NEU-PROBE (5106) Probe	4.92	3.63	85.00
GR	32.57		GR-P2000 (2000)	3.67	3.25	40.00
			CDL-CHT (2360HT) Digital High Temp CDL Tool	9.69	4.00	201.00
LSD	23.78					
DCAL	23.49					
SSD	23.24					
HEADVOLT	21.47					
CILD	10.60		DIL-Probe (080522) Probe Dual Induction	21.47	4.00	345.00
SP	10.60					
CILM	6.89					
RLL1	1.70					

Dataset: jeffkennedy#1oh.db: fieldlineRun1pass2
Total Length: 42.49 ft
Total Weight: 679.00 lb
O.D.: 4.00 in