Company	N & W ENTERPRISES, INC.
Well	OPLOTNIK #7
Field	WALNUT SE
County	CRAWFORD
State	KANSAS

ORNISH WIRELINE SERVICES, INC. CHANUTE, KANSAS

GAMMA RAY NEUTRON COMPLETION LOG

Company	N & W ENTERPRISES, INC.
Well	OPLOTNIK #7
Field	WALNUT SE
County	CRAWFORD
State	KANSAS
Location:	API # - 15-037-22331-00-00
	2865' FSL & 1815' FEL
	SW SE SW NE
	SEC 29 TWP 28S RGE 22E
Permanent Datum	GL
Log Measured From	GL
Drilling Measured From	GL
Elevation	945EST K.B.
	GL 943EST
Other Services	

Date	4-9-13
Run Number	1 NW
Depth Driller	
Depth Logged	4.84'
Top Log Interval	0
Bottom Logged Interval	4.84'
Fluid Level	FULL
Type Fluid	WATER
Production Casing	2 7/8" @ TD
Bit Size/Depth	@
Estimated Cement Top	@
Calculated Cement Top	
Amount & Type Cement	
Amount & Type Acids	
Casing Contractor	
Equipment Number	109
Recorded By	SANDERS, G.
Witnessed By	MCFARRS, T.

<<< Fold Here >>>

All interpretations are opinions based on inferences from electrical or other measurements and we cannot and do not guarantee the accuracy or correctness of any interpretation, and we shall not, except in the case of gross or willful negligence on our part, be liable or responsible for any loss, costs, damages, or expenses incurred or sustained by anyone resulting from any interpretation made by any of our officers, agents or employees. These interpretations are also subject to our general terms and conditions set out in our current Price Schedule.

Comments

THANK YOU

Sensor	Offset (ft)	Schematic	Description	Len (ft)	OD (in)	Wt (lb)
GR	7.59		GR-TITAN_169 (TIT169_001) Titan 1 11/16" Gamma Ray	4.75	1.69	20.00
CCL	5.05		CCL-TITAN_169 (TIT169) Titan 1 11/16" Logging CCL	1.83	1.69	7.50
NEU	0.63		NEU-TITAN (TIT801) TITAN 1 11/16" Neutron	4.33	1.69	25.00

Dataset: oplotnik #7.db: field/well/run1/pass1
Total Length: 10.92 ft
Total Weight: 52.50 lb
O.D. 1.69 in

Database File: e:\oplotnik #7.db
Dataset Pathname: pass1
Presentation Format: gr-n-ccl
Dataset Creation: Tue Apr 09 09:04:29 2013 by Log Std Casedhole 09061
Charted by: Depth in Feet scaled 1:240

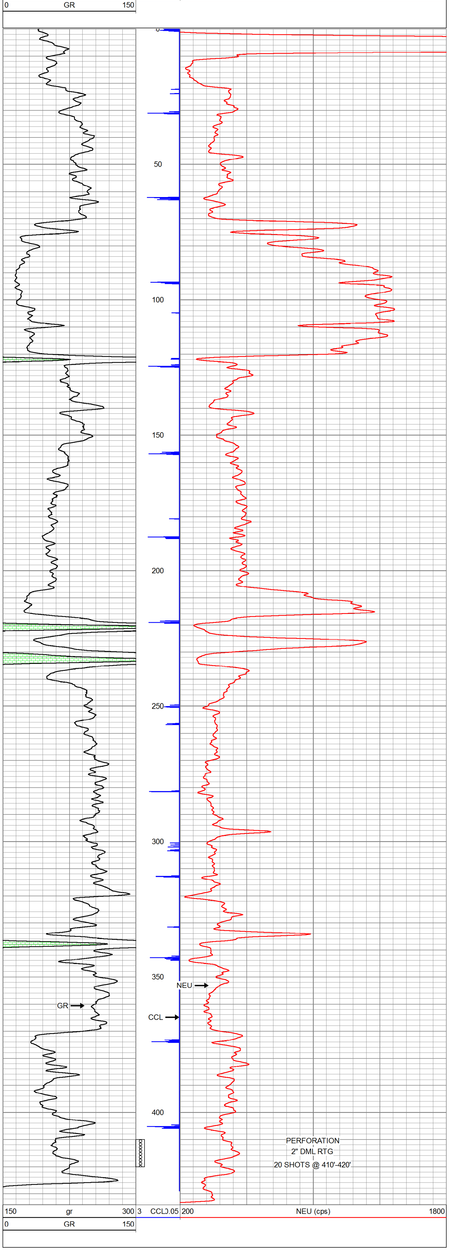

Company	N & W ENTERPRISES, INC.
Well	OPLOTNIK #7
Field	WALNUT SE
County	CRAWFORD SEC 29 TWP. 28S RGE. 22E
State	KANSAS Date 4-9-13

ORNISH WIRELINE SERVICES, INC. CHANUTE, KANSAS