ORNISH WIRELINE SERVICES, INC.
CHANUTE, KANSAS

Company	POSTROCK ENERGY CORP
Well	CARLSON, BARRY L. #5-4
Field	ALTOONA
County	WILSON
State	KANSAS

GAMMA RAY SONIC CEMENT BOND COMPLETION LOG

Company	POSTROCK ENERGY CORP
Well	CARLSON, BARRY L. #5-4
Field	ALTOONA
County	WILSON
State	KANSAS

Location	SEC. 5 TWP. 28S RGE. 17E
API Number	15-205-28490-0000
Elevation	1000 GL 1005 KB
Date	1-18-2013

Run No.	Depth Driller	Depth Logger	Bottom Log Interval	Top Log Interval	Casing Driller	Casing Logger	Bit Size
ONE	1100 ft	1100 ft	1100 ft	0 ft	10 3/4 @ 40 ft		9 7/8
TWO	1100 ft	1100 ft	1100 ft	0 ft	5 1/2 @ 1100 ft		7 7/8
THREE							

Equipment	Serial No.
Gamma Ray Sonde	1001
Sonic Sonde	1001
Gamma Ray Cartridge	1001
Sonic Cartridge	1001
Cement Bond Tool	1001
Cable Head	1001
Cable Length	1001
Cable Type	1001
Truck	1001
Recorded By	CARL S.
Witnessed By	MICHAEL T.

Run No.	Max Recorded Temp.	Equipment Location	Recorded By	Witnessed By
ONE	107	CHANUTE	CARL S.	MICHAEL T.
TWO				
THREE				

All interpretations are opinions based on inferences from electrical or other measurements and we cannot and do not guarantee the accuracy or correctness of any interpretations and we shall not be responsible for any losses, costs, damages or expenses incurred or sustained by anyone resulting from any interpretation made by any of our officers, agents or employees. These interpretations are also subject to our general terms and conditions set out in our current Price Schedule.

Comments

THANK YOU

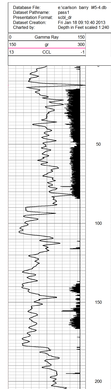

Database File: e:\carlson barry #5-4.db
Dataset Pathname: pass1
Presentation Format: ccl
Dataset Creation: Fri Jan 18 09:10:40 2013
Charted by: Depth in Feet scaled 1:240

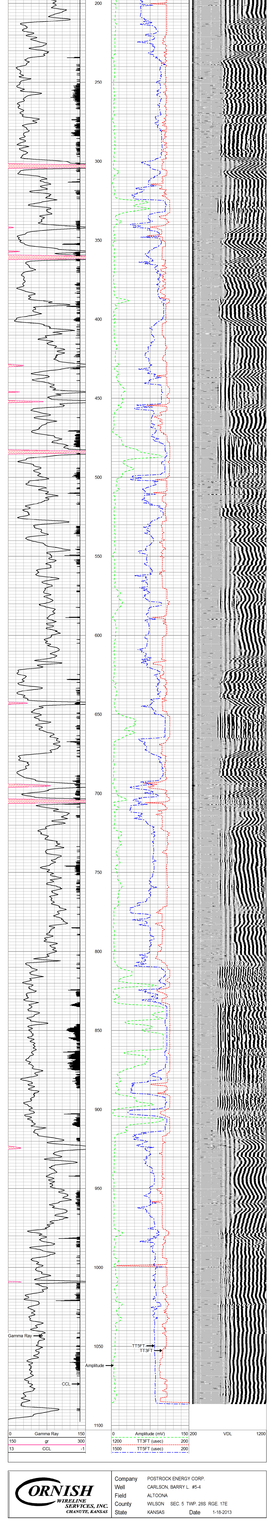

Company	POSTROCK ENERGY CORP
Well	CARLSON, BARRY L. #5-4
Field	ALTOONA
County	WILSON SEC. 5 TWP. 28S RGE. 17E
State	KANSAS Date 1-18-2013

ORNISH WIRELINE SERVICES, INC. CHANUTE, KANSAS