Company	POSTROCK ENERGY CORP.
Well	NEELY , WILLIAM G. # 30 - 4
Field	URBANA
County	NEOSHO
State	KANSAS

CORNISH WIRELINE SERVICES, INC. CHANUTE, KANSAS

GAMMA RAY CEMENT BOND COMPLETION LOG

Company	POSTROCK ENERGY CORP.
Well	NEELY , WILLIAM G. # 30 -4
Field	URBANA
County	NEOSHO
State	KANSAS

Location: SEC. 30 TWP. 28S RGE. 19E
NW-NE-SW-NE 1980' FSL 1980' FEL
Lat: 37.5579 Long: -95.0000

Permanent Datum: GL
Log Measured From: KB 2.1 Above Permanent Datum
Drilling Measured From: KB

Date	2-14-13	Elevation: KB	897'
Run Number	1	GL	895'
Depth Driller	1100	DF	
Depth Logger	1100		
Bottom Logged Interval	1100		
Top Log Interval	0		
Casing Driller	8.625 @ 20'		
Casing Logger	FULL		
Bit Size	6.75		
Type Fluid in the Hole	WATER		
Density / Viscosity	9.5 @ 70		
Max. Recorded Temp.			
Estimated Cement Top	0		
Time Logger on Bottom			
Equipment / Base Location			
Unit Number	103		
Location			
Recorded By	GOLDCRON,S		
Witnessed By	MORELLI		

<<< Fold Here >>>

All interpretations are opinions based on inferences from electrical or other measurements and we cannot and do not guarantee the accuracy or correctness of any interpretation, and we shall not, except in the case of gross or willful negligence on our part, be liable or responsible for any loss, costs, damages, or expenses incurred or sustained by anyone resulting from any interpretation made by any of our officers, agents or employees. These interpretations are also subject to our general terms and conditions set out in our current Price Schedule.

Comments

THANK YOU

Sensor	Offset (ft)	Schematic	Description	Len (ft)	OD (in)	Wt (lb)
			tekco tekco cent.	2.17	1.69	5.00
WVF3FT	17.50		CBLTEKCO-TEKCO2RCVR (TEKCO1169) 1 11/16" TEKCO 2 RCVR DELIWARE	9.75	1.69	50.00
WVF5FT	16.50					
WVFCAL	13.08					
WVF5YNC	13.08		tekco tekco cent.	2.17	1.69	5.00
GR	7.59		GR-TITAN_169 (TIT169_001) Titan 1 11/16" Gamma Ray	4.75	1.69	20.00
CCL	5.05		CCL-TITAN_169 (TIT169) Titan 1 11/16" Logging CCL	1.83	1.69	7.50
NEU	0.63		NEU-TITAN (TIT801) TITAN 1 11/16" Neutron	4.33	1.69	25.00

Dataset: neely w g # 30-4.db: field/wellrun1/pass3
Total Length: 25.00 ft
Total Weight: 112.50 lb
O.D. 1.69 in

Database File: e:\neely w g # 30-4.db
Dataset Pathname: pass3
Presentation Format: sclt_gr
Dataset Creation: Thu Feb 14 11:38:45 2013 by Log Std Casedhole 00061
Charted by: Depth in Feet scaled 1:240

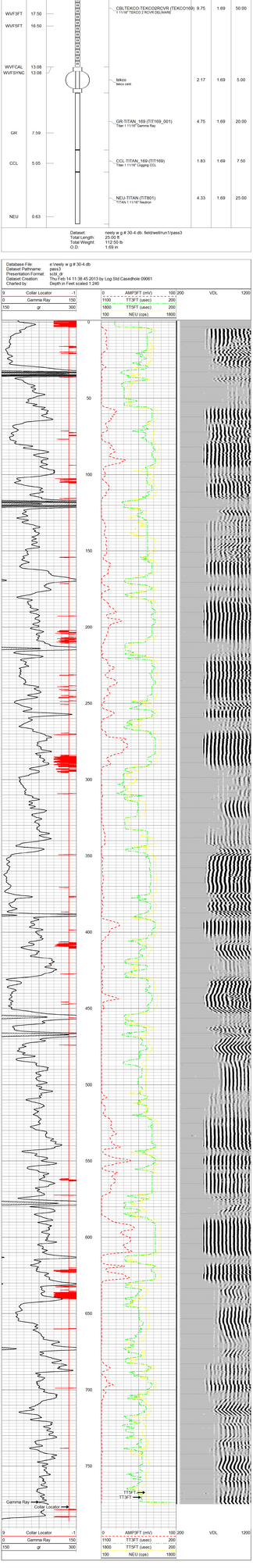

Company	POSTROCK ENERGY CORP.
Well	NEELY , WILLIAM G. # 30 - 4
Field	URBANA
County	NEOSHO SEC. 30 TWP. 28S RGE. 19E
State	KANSAS Date 2-14-13

CORNISH WIRELINE SERVICES, INC. CHANUTE, KANSAS