Company	POSTROCK ENERGY CORP.
Field	DAVIDSON, CHARLES # 10-3
County	THAYER
State	NEOSHO
	KANSAS

ORNISH WIRELINE SERVICE INC. CHANUTE, KANSAS

Date 2-18-13

GAMMA RAY CEMENT BOND COMPLETION LOG

Company	POSTROCK ENERGY CORP.
Well	DAVIDSON, CHARLES # 10-3
Field	THAYER
County	NEOSHO
State	KANSAS
Location	SEC. 18 TWP. 24S RGE. 18E
	1980 FSL & 1980 FEL
Elevation	Perm. Datum: GROUND LEVEL
	Log Measured From: 12 FT. ABOVE PERM. DATUM
	Drilling Measured From: GL
Date	2-18-13
Run No.	ONE
Depth Driller	1240
Depth Logger	1240
Bottom Logged Interval	1240
Top Log Interval	0
Casing Driller	7 @ 0
Casing Logger	
Bit Size	5 7/8
Type Fluid in Hole	FRESH
Density	8.4
Viscosity	28
Source of Sample	FLOWING
Rm @ Meas. Temp.	.1 @ 70
Rmf @ Meas. Temp.	.1 @ 70
Rmc @ Meas. Temp.	.1 @ 70
Source: Rmf / Rmc	MEASURED / CALC
Rm @ BHT	.1 @ 70
Time Since Circulation	3 HRS
Time Since Cement Job	24 HRS
Max. Rec. Temp.	70
Equipment Number	10
Location	CHANUTE
Recorded By	HOLT J.
Witnessed By	

* = 1 Foot Depth Shift

All interpretations are opinions based on inferences from electrical or other measurements and we cannot and do not guarantee the accuracy or correctness of any interpretation, and we shall not, except in the case of gross or wilful negligence on our part, be liable or responsible for any loss, costs, damages, or expenses incurred or sustained by anyone resulting from any interpretation made by any of our officers, agents or employees. These interpretations are also subject to our general terms and conditions set out in our current Price Schedule.

Comments

THANK YOU

Sensor	Offset (ft)	Schematic	Description	Len (ft)	OD (in)	Wt (lb)
			Mikco Mecc-cent	2.17	1.69	5.00
WVF3FT	6.58		CBL/TEXCO-TEXCO/RCVR /TEXCO/HSI * = 1 Foot Depth Shift	9.75	1.69	50.00
WVF5FT	5.58					
WVV-CAL	2.17		Mikco Mecc-cent	2.17	1.69	5.00
WVF3FNC	2.17					

Dataset: davidson c #18-3.db: field/well/run1/pass2/merge
Total Length: 14.08 ft
Total Weight: 65.00 lb
O.D. 1.69 in

Database File: e:\davidson c #18-3.db
Dataset Pathname: pass2/merge
Dataset Presentation: GR
Dataset Creation: Mon Feb 18 15:28:14 2013
Charted by: Depth in Feet scaled 1:240

0 Collar Locator 1
0 Gamma Ray 150
150 gr 300

0 AMPSFT (mV) 100 200 VDL 1250
1100 TT3FT (usec) 200
1900 TT5FT (usec) 200

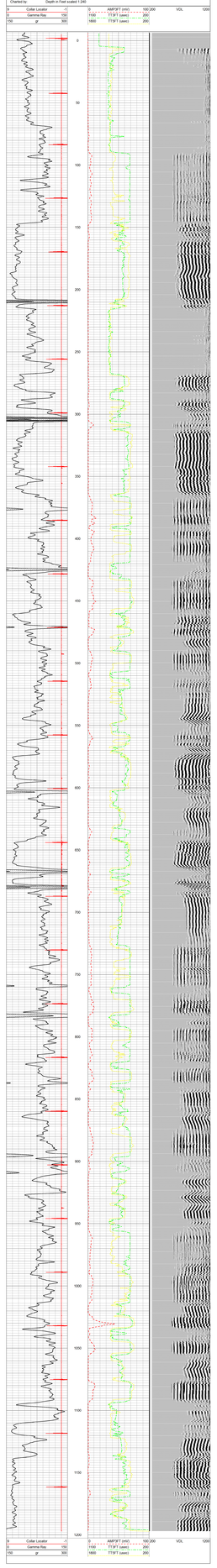

0 Collar Locator 1
0 Gamma Ray 150
150 gr 300

0 AMPSFT (mV) 100 200 VDL 1250
1100 TT3FT (usec) 200
1900 TT5FT (usec) 200

Company	POSTROCK ENERGY CORP.
Well	DAVIDSON, CHARLES # 10-3
Field	THAYER
County	NEOSHO SEC. 18 TWP. 24S RGE. 18E
State	KANSAS Date 2-18-13

ORNISH WIRELINE SERVICE INC. CHANUTE, KANSAS