Company	POSTROCK ENERGY CORP.
Well	SHAW ENTERPRISES # 28-7
Field	
County	NEOSHO
State	KANSAS

CORNISH WIRELINE SERVICES CHANUTE, KANSAS

GAMMA RAY CEMENT BOND COMPLETION LOG

Company	POSTROCK ENERGY CORP.
Well	SHAW ENTERPRISES # 28-7
Field	
County	NEOSHO
State	KANSAS
Location:	SEC. 28 TWP. 26S RGE. 19E 1320' FNL & 1320' FEL WAVERLY, KANSAS Latitude: 38.0 Longitude: -95.1352
Permanent Datum:	GL
Log Measured From:	KB 10 Above Permanent Datum
Drilling Measured From:	KB

Run Number	One	Two	Three	Four
Date	2-18-13			
Time	1:30			
Depth Driller	800			
Depth Logger	802			
Top Log Interval	0			
Bottom Log Interval	793.5			
Casing Driller	7.00 @ 0			
Casing Logger	7.00 @ 0			
Bit Size	5.875			
Type Fluid in the Hole	WATER			
Density / Viscosity	9.7 / 28			
Max. Recorded Temp.	0			
Estimated Cement Top	0			
Time Well Ready	1:30			
Time Logger on Bottom	2:00			
Equipment / Location	1003 / Chanute			
Recorded By	DOUGRAVS			
Witnessed By	MCNEELJ			

Elevation	0 ft
Elevation	0 ft
Elevation	944'
Elevation	0 ft
Elevation	944'

OPEN HOLE

*** Fold Here ***

All interpretations are opinions based on inferences from electrical or other measurements and we cannot and do not guarantee the accuracy or correctness of any interpretation, and we shall not, except in the case of gross or willful negligence on our part, be liable or responsible for any loss, costs, damages, or expenses incurred or sustained by anyone resulting from any interpretation made by any of our officers, agents or employees. These interpretations are also subject to our general terms and conditions set out in our current Price Schedule.

Comments

THANK YOU

Sensor	Offset (ft)	Schematic	Description	Len (ft)	OD (in)	Wt (lb)
			tekco tekco cent.	2.17	1.69	5.00
			CBLTEKCO-TEKCO2ROVR (TEKCO1169) 1 1/16" TEKCO 2 RCVR DELWARE	9.75	1.69	50.00
WVF3FT	6.58					
WVF5FT	5.58					
WVFCAL WVFSYNC	2.17 2.17					
			tekco tekco cent.	2.17	1.69	5.00

Dataset:	shaw enterprises # 28-7.db: field/well/run1/pass2merge
Total Length:	14.08 ft
Total Weight:	60.00 lb
O.D.	1.69 in

Database File:	e:\shaw enterprises # 28-7.db
Dataset Pathname:	pass2merge
Presentation Format:	cbl_ver
Dataset Creation:	Mon Feb 18 15:16:57 2013
Charted by:	Depth in Feet scaled 1:240

0	Collar Locator	-1	0	AMP3FT (mV)	100 200	VDL	1200
0	Gamma Ray	150	1100	TT3FT (usec)	200		
150	gr	300	1800	TT5FT (usec)	200		

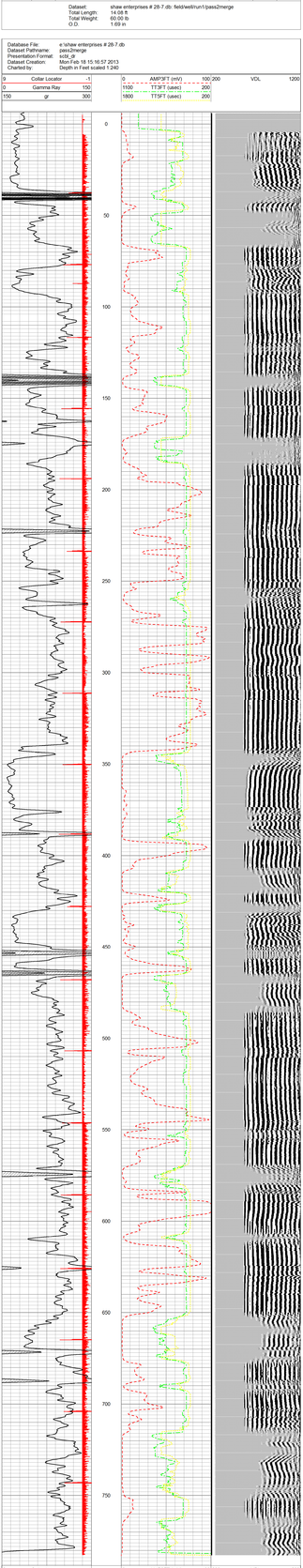

0	Collar Locator	-1	0	AMP3FT (mV)	100 200	VDL	1200
0	Gamma Ray	150	1100	TT3FT (usec)	200		
150	gr	300	1800	TT5FT (usec)	200		

Company	POSTROCK ENERGY CORP.
Well	SHAW ENTERPRISES # 28-7
Field	
County	SEC. 28 TWP. 26S RGE. 19E
State	KANSAS
Date	2-18-13

CORNISH WIRELINE SERVICES, INC. CHANUTE, KANSAS