CORNISH WIRELINE SERVICES, INC. CHANUTE, KANSAS

Company	POSTROCK ENERGY CORP.
Well	MCCOY, VIRGINIA #30-4
Field	CHEROKEE BASIN CBM
County	NEOSHO
State	KANSAS

GAMMA RAY CEMENT BOND COMPLETION LOG

Company	POSTROCK ENERGY CORP.
Well	MCCOY, VIRGINIA #30-4
Field	CHEROKEE BASIN CBM
County	NEOSHO
State	KANSAS

Location: API # : 15-133-27664-0000 Coordinates: 1211 FNL & 1127 FWL SEC. 30 TWP. 28S RGE. 19E Elevation: 911' GL 917' KB 6 ft Above GL

Other Services: CBL

Date: 2-08-2013
Run Number: ONE
Depth Driller: 775'
Depth Logger: 772'
Bottom Logged Interval: 769'
Top Log Interval: 0
Casing Driller: 11.5 @ 40'
Casing Logger: FULL
Bit Size: 7 7/8"
Type Fluid in Hole: WATER
Fluid Level: 0 FT
Max. Recorded Temp.: 85 °F
Estimated Cement Top: 0
Amount & Type Cement: 50 SK PREM
Cement Slurry Density: 15.6 PPG
Cement Slurry Yield: 1.18 CF/SK
Equipment / Location: 105
Recorded By: GONALEZ R.
Witnessed By: MARCELO J.

*** Fold Here ***

All interpretations are opinions based on inferences from electrical or other measurements and we cannot and do not guarantee the accuracy or correctness of any interpretation, and we shall not, except in the case of gross or willful negligence on our part, be liable or responsible for any loss, costs, damages, or expenses incurred or sustained by anyone resulting from any interpretation made by any of our officers, agents or employees. These interpretations are also subject to our general terms and conditions set out in our current Price Schedule.

Comments

THANK YOU

Sensor	Offset (ft)	Schematic	Description	Len (ft)	OD (in)	Wt (lb)
			tekco tekco cent.	2.17	1.69	5.00
WVF3FT	6.58		CBLTEKCO-TEKCO2RCVR (TEKCO169) 1 11/16"TEKCO 2 RCVR DELWARE	9.75	1.69	50.00
WVF5FT	5.58					
WVFCAL WVFSYNC	2.17 2.17					
			tekco tekco cent.	2.17	1.69	5.00

Dataset: mccoy virginia #30-4.db: field/wellrun1/pass2MERGE
Total Length: 14.08 ft
Total Weight: 60.00 lb
O.D: 1.69 in

Database File: e:\mccoy virginia #30-4.db
Dataset Pathname: pass2MERGE
Presentation Format: sclit_gr
Dataset Creation: Sun Feb 10 13:21:12 2013
Charted by: Depth in Feet scaled 1:240

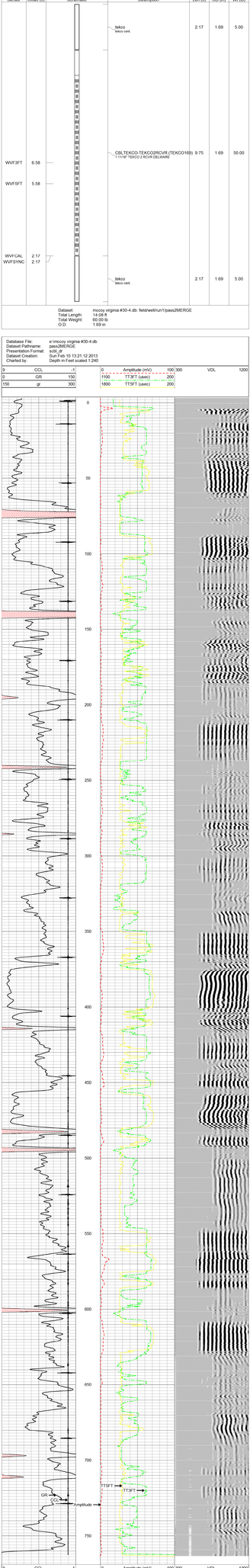

0 CCL -1
0 GR 150
150 gr 300
0 Amplitude (mV) 100 300
1100 TT3FT (usec) 200
1800 TT5FT (usec) 200
VDL 1200

CORNISH WIRELINE SERVICES, INC. CHANUTE, KANSAS

Company	POSTROCK ENERGY CORP.
Well	MCCOY, VIRGINIA #30-4
Field	CHEROKEE BASIN CBM
County	NEOSHO SECTION 30 TWP 28S RGE 19E
State	KANSAS Date 2-08-2013