Company	INTREPID RESOURCES, LLC
Well	PIERCE #IR 22
Field	NEODESHA
County	MONTGOMERY
State	KANSAS

CORNISH WIRELINE SERVICES, INC. CHANUTE, KANSAS

GAMMA RAY CCL PERFORATION COMPLETION LOG

Company	INTREPID RESOURCES, LLC
Well	PIERCE #IR 22
Field	NEODESHA
County	MONTGOMERY
State	KANSAS

Location: SEC. 3 T-34 S R-16E
EQ NE SW SE
1,320' FSL & 1,540' FEL
API: 15-125-32440-00-00

Elevation: KB 0 ft GL 0 ft DF 0 ft

Permanent Datum: GL
Log Measured From: GL
Drilling Measured From: GL

Date: 05/13/07
Run Number: ONE
Depth Driller: 0
Depth Logger: 0
Bottom Logged Interval: 0
Top Log Interval: 0
Drill Fluid Type: FULL
Drill Fluid Level: FULL
Source of Sample: WATER
Rm @ Measured Temp: 0.42 @ 70
Rmf @ Measured Temp:
Rmc @ Measured Temp:
Source: Rmf / Rmc:
Rm @ BHT:
Time Since Circulation:
Time Logger On Bottom:
Equipment: 109
Location: SONDERVILLE
Recorded By: SCHULTZ, T.
Witnessed By:

Other Services: CCL

*** Fold Here ***

All interpretations are opinions based on inferences from electrical or other measurements and we cannot and do not guarantee the accuracy or correctness of any interpretation, and we shall not, except in the case of gross or willful negligence on our part, be liable or responsible for any loss, costs, damages, or expenses incurred or sustained by anyone resulting from any interpretation made by any of our officers, agents or employees. These interpretations are also subject to our general terms and conditions set out in our current Price Schedule.

Comments

THANK YOU

Sensor	Offset (ft)	Schematic	Description	Len (ft)	OD (in)	Wt (lb)
GR	7.59		GR:TITAN_169 (TIT169_001) **Titan 1 11/16" Gamma Ray**	4.75	1.69	20.00
CCL	5.05		CCL:TITAN_169 (TIT169) **Titan 1 11/16" Logging CCL**	1.83	1.69	7.50
NEU	0.63		NEU:TITAN (TIT801) **TITAN 1 11/16" Neutron**	4.33	1.69	25.00

Dataset: pierce #r-22.db : field/well/run1/pass1
Total Length: 10.92 ft
Total Weight: 52.50 lb
O.D. 1.69 in

Database File: e:\pierce #r-22.db
Dataset Pathname: pass1
Presentation Format: gr-n-ccl
Dataset Creation: Fri May 31 09:59:37 2013 by Log Std Casedhole 09061
Charted by: Depth in Feet scaled 1:240

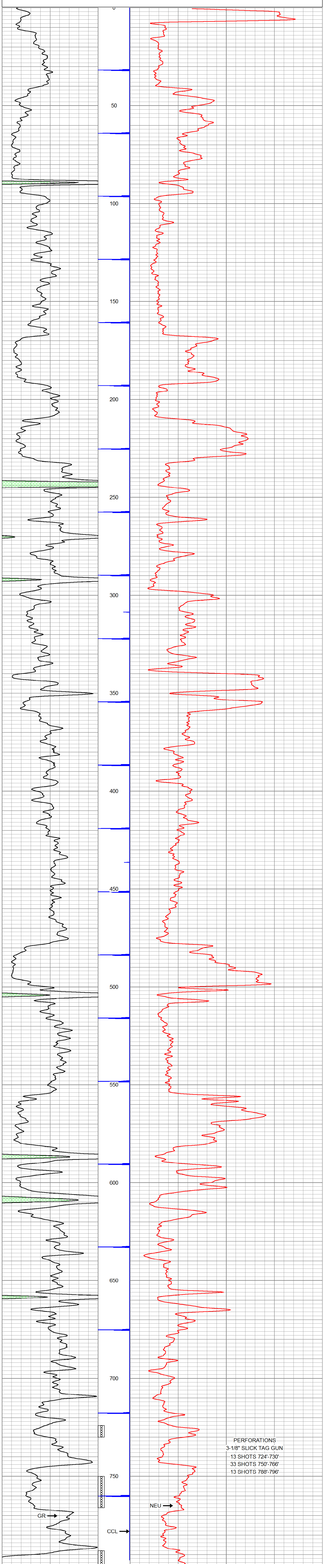

Company	INTREPID RESOURCES, LLC
Well	PIERCE #IR 22
Field	NEODESHA
County	MONTGOMERY SEC. 3 TWP. 31S RGE. 16E
State	KANSAS Date 5-31-13

CORNISH WIRELINE SERVICES, INC. CHANUTE, KANSAS