CORNISH WIRELINE SERVICES, INC. CHANUTE, KANSAS

Company EXXA, LLC
Well LEHMANN #16
Field PARMELY
County COFFEY
State KANSAS

GAMMA RAY COMPETITION LOG

Company EXXA, LLC
Well LEHMANN #16
Field PARMELY
County COFFEY
State KANSAS
Location: API # 15-031-23242-0000 (New Services)
SEC. 33 TWP. 22S RGE. 17E
FNL 1980 FSL 660 FWL
Elevation: 1035KB 1032GL 1031DF

Date 4-5-13
Run Number One
Depth Driller 1000
Depth Logged 1000
Bottom Logged Interval 1000
Top Log Interval 0
Casing Driller 10.3/4 @ 20.00
Casing Logged 10.3/4 @ 20.00
Bit Size 7.7/8
Type Fluid in Hole WATER
Density / Viscosity
Max Recorded Temp
Estimated Cement Top
Equipment / Location 4-CSL
Recorded By SCOGGIN
Witnessed By

Source of Depth: Depth Measured From: Ground Level (Elev.) Kelly Bushing (Elev.) Drilling Measured From

Time Since Circulation
Time Logger on Bottom
Equipment / Location
Recorded By
Witnessed By

Run No. 1 2 3 4
Bit Size 7.7/8
Depth Driller 1000
Depth Logged 1000
Top Log Int. 0
Type Fluid WATER
Density / Viscosity
Max Rec. Temp.
Est. Cement Top
Time Since Circ.
Time Logger on Bot.
Equipment / Location 4-CSL
Recorded By SCOGGIN
Witnessed By

All interpretations are opinions based on inferences from electrical or other measurements and we cannot and do not guarantee the accuracy or correctness of any interpretation, and we are not responsible for any losses or expenses incurred as a consequence of any interpretation made by any of our officers, agents or employees. These interpretations are also subject to our general terms and conditions set out in our current Price Schedule.

Comments

THANK YOU

Sensor	Offset (ft)	Schematic	Description	Len (ft)	OD (in)	Wt (lb)
GR	7.59		GR-TITAN_169 (TIT169_001) Titan 1.11/16" Gamma Ray	4.75	1.69	20.00
CCL	5.05		CCL-TITAN_169 (TIT169) Titan 1.11/16" Logging CCL	1.83	1.69	7.50
NEU	0.63		NEU-TITAN (TIT801) TITAN 1.11/16" Neutron	4.33	1.69	25.00

Dataset: lehmann #16.db: field/well/run1/pass2
Total Length: 10.92 ft
Total Weight: 52.50 lb
O.D. 1.69 in

Database File: e:\lehmann #16.db
Dataset Pathname: pass2
Presentation Format: gr-neu
Dataset Creation: Fri Apr 05 13:01:16 2013 by Log Std Casedhole 09061
Charted by: Depth in Feet scaled 1:240

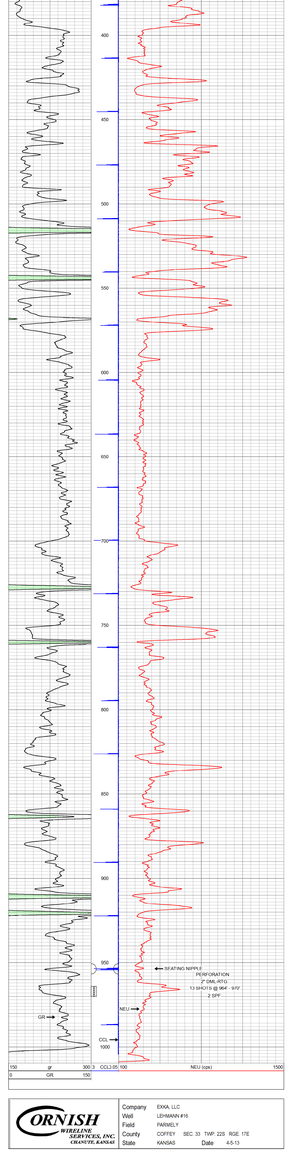

CORNISH WIRELINE SERVICES, INC. CHANUTE, KANSAS

Company EXXA, LLC
Well LEHMANN #16
Field PARMELY
County COFFEY SEC. 33 TWP. 22S RGE. 17E
State KANSAS Date 4-5-13