ORNISH WIRELINE SERVICES, INC. GRANTVILLE, KANSAS

Company	POSTROCK ENERGY CORP
Well	BOLLIG, ANTHONY J #27-4
Field	CHEROKEE BASIN CBM
County	WILSON
State	KANSAS

GAMMA RAY CASING COLLAR LOCATOR COMPLETION LOG

Company	POSTROCK ENERGY CORP
Well	BOLLIG, ANTHONY J #27-4
Field	CHEROKEE BASIN CBM
County	WILSON
State	KANSAS
Location	1/4 SW 1/4 SE 1/4
Section	27
Township	29 S
Range	15 E
Permanent Datum	GL
Log Measured From	KB 1.00 Above Perm. Datum
Drilling Measured From	KB
Elevation	KB 0 GL 0
Date	4-01-2013
Run Number	ONE
Depth Driller	1120
Depth Logged	1120
Bottom Log Interval	1120
Top Log Interval	0
Casing Driller	0 @ 0
Casing Logged	0
Bit Size	0
Type Fluid in Hole	NONE
Density / Viscosity	0
Max Rec Temp	0
Estimated Cement Top	0
Equipment / Location	0
Recorded By	CHRIS K.
Witnessed By	MICHAEL J.

All interpretations are opinions based on inferences from electrical or other measurements and we cannot and do not guarantee the accuracy or correctness of any interpretation, and we shall not, except in the case of gross or willful negligence on our part, be liable or responsible for any loss, costs, damages, or expenses incurred or sustained by anyone resulting from any interpretation made by any of our officers, agents or employees. These interpretations are also subject to our general terms and conditions set out in our current Price Schedule.

Comments

THANK YOU

Sensor	Offset (ft)	Schematic	Description	Len (ft)	OD (in)	Wt (lbs)
			tekon tekco cent.	2.17	1.69	5.00
WVF3FT	6.58		CBLTEKCO-TEKCOSRCWR (TEKCO146) 9-75 (1.0 hour TEKCO 2 BOW SPLANE)	9.75	1.69	50.00
WVF5FT	5.58					
WVFCAL	2.17		tekon tekco cent.	2.17	1.69	5.00
WVFSYNC	2.17					

Dataset: bollig anthony j #27-4.db: fieldwetdrun1/pass2/MERGE
Trace Length: 14.08 ft
Total Weight: 60.00 lb
O.D.: 1.69 in

Database File: e bollig anthony j #27-4.db
Dataset Pathname: pass2/MERGE
Presentation Format: sctl_dt
Dataset Creation: Mon Apr 01 11:26:02 2013
Charted by: Depth in Feet scaled 1:240

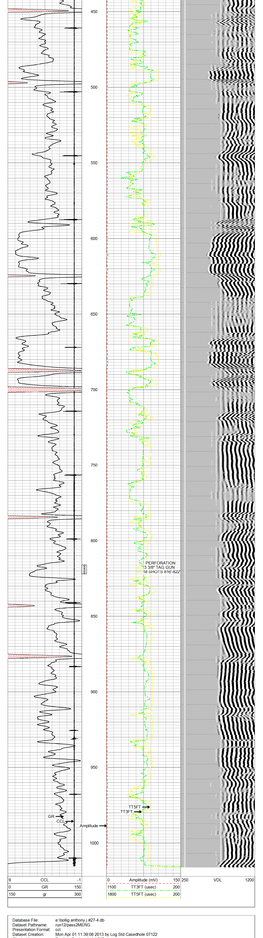

Database File: e bollig anthony j #27-4.db
Dataset Pathname: run1/pass3/MERGE
Presentation Format: sctl_dt
Dataset Creation: Mon Apr 01 11:30:08 2013 by Log End Casedhole ET122
Charted by: Depth in Feet scaled 1:240

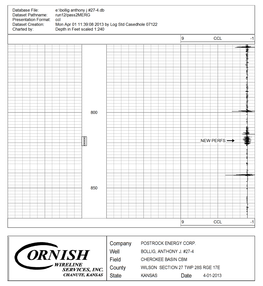

ORNISH WIRELINE SERVICES, INC. GRANTVILLE, KANSAS

Company	POSTROCK ENERGY CORP		
Well	BOLLIG, ANTHONY J #27-4		
Field	CHEROKEE BASIN CBM		
County	WILSON SECTION 27 TWP 29S RGE 17E		
State	KANSAS	Date	4-01-2013