Company	VICTOR J. LEIS
Well	LEIS A & B #1-B
Field	NEOSHO FALLS - LEROY
County	ALLEN
State	KANSAS

ORNISH WIRELINE SERVICES, INC. Chanute, Kansas

GAMMA RAY CCL CEMENT BOND COMPLETION LOG

Company	VICTOR J. LEIS
Well	LEIS A & B #1-B
Field	NEOSHO FALLS - LEROY
County	ALLEN
State	KANSAS

Permanent Datum:	GL	Elevation:	1000'
Log Measured From:	KB	Elevation:	1010'
Drilling Measured From:	KB	Elevation:	1010'
Date:	8-7-2012		
Run No.	ONE		
Depth Driller:	1200'		
Depth Logged:	1200'		
Top Log Interval:	SURFACE		
Bottom Log Interval:	1200'		
Casing Driller:	7" @ 20'		
Casing Logged:	7" @ 20'		
Bit Size:	6 3/4"		
Type Fluid in Hole:	FRESH		
Density:	8.4	Viscosity:	28
Max. Rec. Temp.	72 F		
Operator Rig Time:	3 HRS		
Equipment:	1000'		
Recorded By:	D. GIBBS		
Witnessed By:	ALLEN		

Sec.	36	Twp.	24S
Rge.	16E	Lat.	
Long.		Elev.	
3 FT. FROM GL			
Other Services:			
CCL			
Remarks:			
CEMENT TOP CALCULATED			
TO BE 1000'			
Rig:			
1			

All interpretations are opinions based on inferences from electrical or other measurements and we cannot and do not guarantee the accuracy or correctness of any interpretation, and we shall not, except in the case of gross or willful negligence on our part, be liable or responsible for any loss, costs, damages or expenses incurred or sustained by anyone resulting from any interpretation made by any of our officers, agents or employees. These interpretations are also subject to our general terms and conditions set out in our current Price Schedule.

Comments

THANK YOU

Sensor	Offset (ft)	Schematic	Description	Len (ft)	OD (in)	Wt (lbs)
			GBL TEKCO-TEKCO/SNCVR (TEKCOVR) 1" 1 CNV TEKCO 2 ROW DELMARK	9.75	1.69	50.00
WVFSFT	15.33					
WVFSFT	14.33					
WVFCAL	10.92					
WVFSFHC	10.92					
			GR-TITAN_189 (TITT189_001) 1Man 1 1 CNT Gamma Ray	4.75	1.69	20.00
GR	7.59					
			CCL-TITAN_189 (TITT189) 1Man 1 1 CNT Casing CCL	1.83	1.69	7.50
CCL	5.05					
			NEU-TITAN_189 (TITT189_001) 1Man 1 1 CNT Neutron	4.33	1.69	20.00
NEU	0.63					

Dataset: leis a & b #1-b db: field\wellbun1\pass1
Total Length: 20.67 ft
Total Weight: 97.50 lb
O.D.: 1.69 in

Database File: p1leis a & b #1-b db
Dataset Pathname: pass1
Presentation Format: w08_gr
Dataset Creation: Wed Jul 07 12:07:54 2012 by Log Bird Cassettivia 07122
Charted by: Depth in Feet scaled 1:240

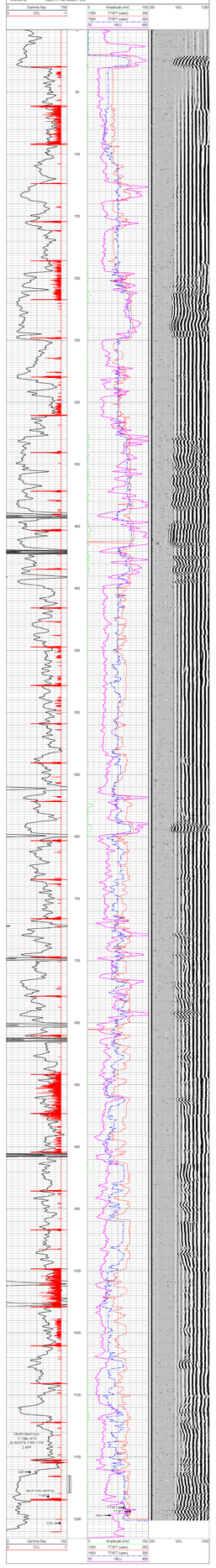

ORNISH WIRELINE SERVICES, INC. CHANUTE, KANSAS

Company	VICTOR J. LEIS
Well	LEIS A & B #1-B
Field	NEOSHO FALLS - LEROY
County	ALLEN SEC. 2 TWP. 24S RGE. 17E
State	KANSAS Date 8-7-2012