ORNISH WIRELINE SERVICES, INC. CHANUTE, KANSAS

Company TOWN OIL COMPANY, INC.
Well LOWE #15
Field LOUISBURG
County MIAMI
State KANSAS

GAMMA RAY NEUTRON COMPLETION LOG

Company TOWN OIL COMPANY, INC.
Well LOWE #15
Field LOUISBURG
County MIAMI State KANSAS
Location: SEC. 18 TWP. 17S RGE. 25E
1930' FSL 1930' FEL
SW SW NW SW
API # : 15-121-29503-00-00
Other Services
Permanent Datum GL Elevation
Log Measured From GL 1026ESTL.B
Drilling Measured From GL 1028ESTGL

Date	7-26-13
Run Number	1NW
Depth Driller	489.7
Depth Logger	0
Top Log Interval	488.7
Bottom Logged Interval	0
Fluid Level	FULL
Max. Recorded Temp.	100 DEG.
Estimated Cement Top	2 7/8" @ TD
Casing Record 1 Type Size Weight	@
Casing Record 2 Type Size Weight	@
Amount & Type Acids	
Drilling Contractor	
Equipment Number	109
Operator	HALL, R.
Recorded By	TOWN, L.
Witnessed By	

<<< Fold Here >>>

All interpretations are opinions based on inferences from electrical or other measurements and we cannot and do not guarantee the accuracy or correctness of any interpretation, and we shall not, except in the case of gross or willful negligence on our part, be liable or responsible for any loss, costs, damages, or expenses incurred or sustained by anyone resulting from any interpretation made by any of our officers, agents or employees. These interpretations are also subject to our general terms and conditions set out in our current Price Schedule.

Comments

THANK YOU

Sensor	Offset (ft)	Schematic	Description	Len (ft)	OD (in)	Wt (lb)
GR	7.59		GR-TITAN_169 (TIT169_001) Titan 1 11/16" Gamma Ray	4.75	1.69	20.00
CCL	5.05		CCL-TITAN_169 (TIT169) Titan 1 11/16" Logging CCL	1.83	1.69	7.50
NEU	0.63		NEU-TITAN (TIT801) TITAN 1 11/16" Neutron	4.33	1.69	25.00

Dataset: lowe # 15.db: field/well/run1/pass1
Total Length: 10.92 ft
Total Weight: 52.50 lb
O.D. 1.69 in

Database File: e:\lowe # 15.db
Dataset Pathname: pass1
Presentation Format: gr-n-ccl
Dataset Creation: Fri Jul 26 11:40:46 2013 by Log Std Casedhole 09061
Charted by: Depth in Feet scaled 1:240

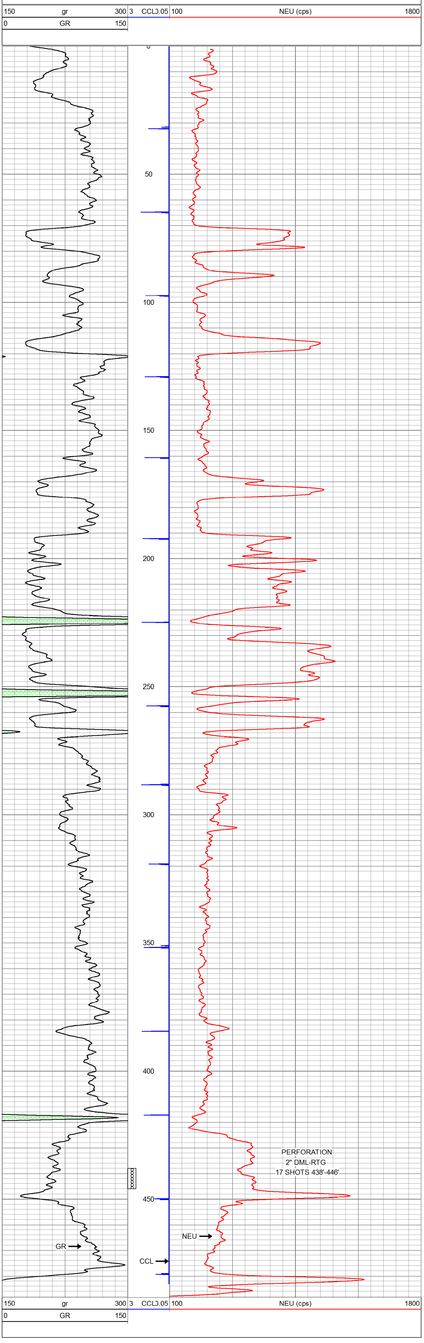

ORNISH WIRELINE SERVICES, INC. CHANUTE, KANSAS

Company TOWN OIL COMPANY, INC.
Well LOWE #15
Field LOUISBURG
County MIAMI SEC. 18 TWP. 17S RGE. 25E
State KANSAS Date 7-26-13