Company	POSTROCK ENERGY CORP.
Well	GROSDIDIER, FRANCIS E. #14-5
Field	CHEROKEE BASIN CBM
County	NEOSHO
State	KANSAS

CORNISH WIRELINE SERVICES, INC. CHANUTE, KANSAS

GAMMA RAY CEMENT BOND COMPLETION LOG

Company	POSTROCK ENERGY CORP.
Well	GROSDIDIER, FRANCIS E. #14-5
Field	CHEROKEE BASIN CBM
County	NEOSHO
State	KANSAS
Location	API # : 15-133-27870-00-00 NE NW NE NW 1010 FNL 1670 FWL SEC. 14 TWP. 28S RGE. 20E
	Elevation: 917
Date	5-09-2013
Run Number	ONE
Depth Driller	1014
Depth Logger	1009
Depth Logged Interval	1000
Bottom Log Interval	1000
Top Log Interval	SURFACE
Casing Driller	8.5" @ 40
Casing Logger	8.5" @ 40
Bit Size	6.75
Type Fluid in Hole	GEL
Density	9.0
Viscosity	40
Max. Recorded Temp.	
Estimated Cement Top	SURFACE
Operator's Witness	
Equipment Number	105
Location	
Recorded By	GORALCZYK
Witnessed By	

Log Measured From: KB 12 Ft. Above Perm. Datum

Elevation: K.B. 917 D.F. G.L. 917

Date Run: 5-09-2013

Open Hole Log Run Date: 5-07-2013

<<< Fold Here >>>

All interpretations are opinions based on inferences from electrical or other measurements and we cannot and do not guarantee the accuracy or correctness of any interpretation, and we shall not, except in the case of gross or willful negligence on our part, be liable or responsible for any loss, costs, damages, or expenses incurred or sustained by anyone resulting from any interpretation made by any of our officers, agents or employees. These interpretations are also subject to our general terms and conditions set out in our current Price Schedule.

Comments

THANK YOU

Sensor	Offset (ft)	Schematic	Description	Len (ft)	OD (in)	Wt (lb)
			tekco tekco cent.	2.17	1.69	5.00
WVF3FT	6.58		CBLTEKCO-TEKCO29RCVR (TEKCO1669) 1 11/16" TEKCO 2 NOVA DELIWARE	9.75	1.69	50.00
WVF5FT	5.58					
WVFCAL WVFSYNC	2.17 2.17					
			tekco tekco cent.	2.17	1.69	5.00

Dataset: grosdidier francis e #14-5.db: field/well/run1/pass2MERGE
Total Length: 14.08 ft
Total Weight: 60.00 lb
O.D. 1.69 in

Database File: grosdidier francis e #14-5.db
Dataset Pathname: pass2MERGE
Presentation Format: sct8_dt
Dataset Creation: Thu May 09 13:16:45 2013
Charted by: Depth in Feet scaled 1:240

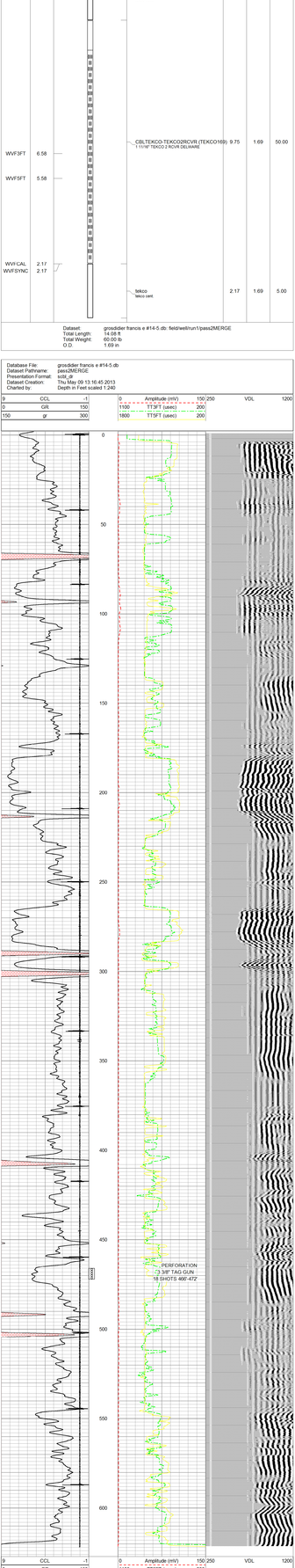

Database File: grosdidier francis e #14-5.db
Dataset Pathname: run1/pass2
Presentation Format: ccl
Dataset Creation: Thu May 09 13:26:47 2013 by Log Std Casedhole 07122
Charted by: Depth in Feet scaled 1:240

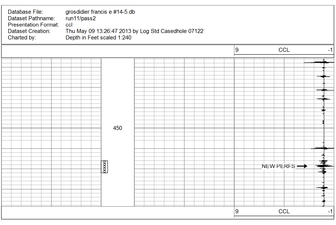

Company	POSTROCK ENERGY CORP.		
Well	GROSDIDIER, FRANCIS E. #14-5		
Field	CHEROKEE BASIN CBM		
County	NEOSHO SECTION 14 TWP 28S RGE 20E		
State	KANSAS	Date	5-09-2013

CORNISH WIRELINE SERVICES, INC. CHANUTE, KANSAS