Company	BLUE TOP ENERGY, LLC
Well	SARGENT #10
Field	BUFFALO - VILAS
County	WILSON
State	KANSAS

CORNISH WIRELINE SERVICES, INC.
CHANUTE, KANSAS

GAMMA RAY NEUTRON COMPLETION LOG

Company	BLUE TOP ENERGY, LLC
Well	SARGENT #10
Field	BUFFALO - VILAS
County	WILSON
State	KANSAS

Date	7-29-13
Depth Driller	977'
Depth Logger	975'
Top Log Interval	0'
Bottom Log Interval	975.5'
Casing Driller	8 5/8" @ 21'
Casing Logger	21'
Bit Size	5 7/8"
Type Fluid in Hole	FRESH
Dens. / Visc.	9.0 / 35
PH / Fluid Loss	10 / 0
Source of Sample	PUMPED
Rm @ Meas. Temp.	2.75 @ 75
Rmf @ Meas. Temp.	@
Rmc @ Meas. Temp.	@
Source: Rmf / Rmc	
Rm @ BHT	@
Time Since Circ.	
Max. Rec. Temp.	103
Equipment Number	
Location	
Recorded By	SCHONTA B
Witnessed By	CHUCK D

Elevation	
K.B.	
D.F.	
G.L.	

Other Services	

SEC. 36 TWP. 27S RGE. 18E
660' FSL & 1980' FEL
API # 15-205-28199-00-00
Other Services
Gamma Ray Neutron Cement Bond Log Gamma Ray Neutron Collar Log
Elevation
K.B. 1020FT
D.F.
G.L. 1020.0FT

*** Full Here ***

All interpretations are opinions based on inferences from electrical or other measurements and we cannot and do not guarantee the accuracy or correctness of any interpretation, and we shall not, except in the case of gross or willful negligence on our part, be liable or responsible for any loss, costs, damages, or expenses incurred or sustained by anyone resulting from any interpretation made by any of our officers, agents or employees. These interpretations are also subject to our general terms and conditions set out in our current Price Schedule.

Comments

THANK YOU

Sensor	Offset (ft)	Schematic	Description	Len (ft)	OD (in)	Wt (lb)
GR	7.59		GR TITAN_169 (TIT169_001) Titan 1 11/16" Gamma Ray	4.75	1.69	20.00
CCL	5.05		CCL TITAN_169 (TIT169) Titan 1 11/16" Digging CCL	1.83	1.69	7.50
NEU	0.63		NEU TITAN (TITB01) TITAN 1 11/16" Neutron	4.33	1.69	25.00

Dataset: sargent # 10.db: field\wellrun1\pass1
Total Length: 52.50 ft
Total Weight: 52.50 lb
O.D. 1.69 in

Database File: e:\sargent # 10.db
Dataset Pathname: pass1
Dataset Digitized on: 7-29-13
Dataset Creation: Mon Jul 29 08:56:18 2013 by Log Std Casedhole 09601
Charted by: Depth in Feet scaled 1:240

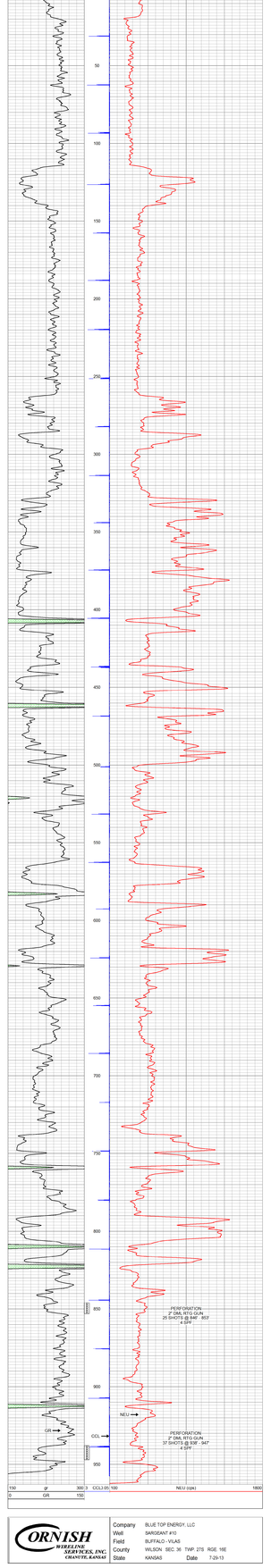

Company	BLUE TOP ENERGY, LLC
Well	SARGENT #10
Field	BUFFALO - VILAS
County	WILSON SEC. 36 TWP. 27S RGE. 18E
State	KANSAS Date 7-29-13

CORNISH WIRELINE SERVICES, INC.
CHANUTE, KANSAS