Company	POSTROCK ENERGY CORP
Well	GRADY, JAMES A. #5-16
Field	CHEROKEE BASIN CBM
County	WILSON
State	KANSAS

ORNISH WIRELINE SERVICES, INC. CHANUTE, KANSAS

GAMMA RAY CEMENT BOND COMPLETION LOG

Company	POSTROCK ENERGY CORP.
Well	GRADY, JAMES A. #5-16
Field	CHEROKEE BASIN CBM
County	WILSON
State	KANSAS
Location	SEC. 16 TWP. 28S RGE. 17E 2310' FNL & 1320' FWL API # 15-205-28108-00-00
Permanent Datum	GL
Log Measured From	KB
Drilling Measured From	KB
Elevation	GL 1000 KB 1007
Date	04/30/2013
Run Number	ONE
Depth Driller	1040
Depth Logger	1037
Bottom Logged Interval	1035
Top Log Interval	SURFACE
Casing Driller	8 5/8 @ 21
Casing Logger	21
Bit Size	6 3/4
Type Fluid in Hole	AIR
Density / Viscosity	
Max Rec. Temp.	
Estimated Cement Top	SURFACE
Time Circulation Ended	
Time Logger On Bottom	04/30/2013 17:00
Equipment / Location	32 / CHANUTE
Recorded By	D. GRAY
Witnessed By	

<- Fold Here ->

All interpretations are opinions based on inferences from electrical or other measurements and we cannot and do not guarantee the accuracy or correctness of any interpretation, and we shall not be liable or responsible for any loss, costs, damages or expenses incurred or sustained by anyone resulting from any interpretation made by any of our officers, agents or employees. These interpretations are also subject to our general terms and conditions set out in our current Price Schedule.

Comments

THANK YOU

Sensor	Offset (ft)	Schematic	Description	Len (ft)	OD (in)	Wt (lb)
			Tekco Tekco (cent)	2.17	1.69	5.00
WVF3FT	6.58		CBLT/EXCO-TEXCO/RCVR (TEXCO HSS) 1 7/16" TEXCO RCVR SN:AAAB	9.75	1.69	50.00
WVF5FT	5.58					
WVF-CAL	2.17					
WVF5FNG	2.17					
			Tekco Tekco (cent)	2.17	1.69	5.00

Dataset: grady james a #5 16 db - field/well/run1/pass2/NERGIE
Total Length: 54.68 ft
Total Weight: 83.00 lb
O.D: 1.69 in

Database File: grady james a #5 16 db
Dataset Pathname: run1/pass2/NERGIE
Presentation Format: cbl_gr
Dataset Creation: Tue Apr 30 14:07:38 2013
Charted by: Depth in Feet scaled 1:240

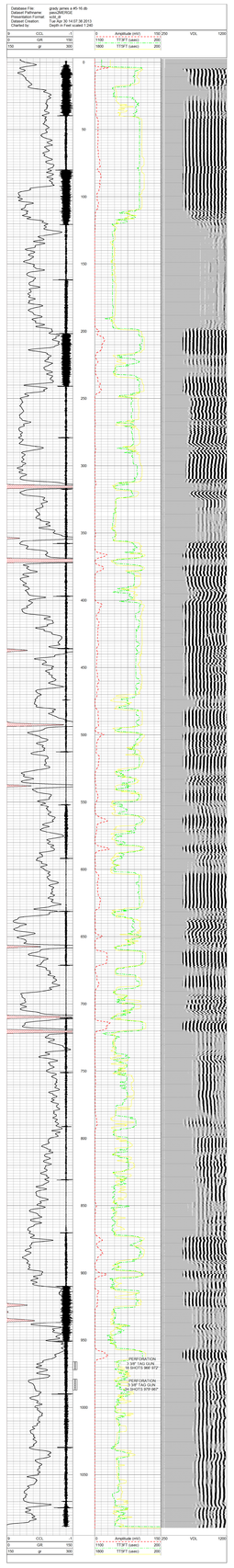

Database File: grady james a #5 16 db
Dataset Pathname: run1/pass2/NERGIE
Presentation Format: cbl_gr
Dataset Creation: Wed May 01 10:17:25 2013 by Log Std-Casedhole 07122
Charted by: Depth in Feet scaled 1:240

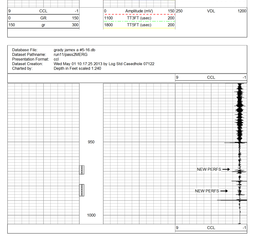

Company	POSTROCK ENERGY CORP.
Well	GRADY, JAMES A. #5-16
Field	CHEROKEE BASIN CBM
County	WILSON SECTION 16 TWP 28S RGE 17E
State	KANSAS Date 4-30-2013

ORNISH WIRELINE SERVICES, INC. CHANUTE, KANSAS