Company	Petroleum Development Oman
Well	Yibal-Khuff-1
Field	Yibal
Country	Sultanate of Oman
Date	2-Jan-2006
Time	00:00
Log Type	Main Pass
Log Interval	1
Log Direction	Down
Log Speed	1
Log Unit	Metric
Log Scale	1:200
Log Data	Raw
Log Quality	Good
Log Comments	

Disclaimer: Schlumberger makes no representations or warranties, express or implied, with respect to the accuracy, completeness, or usefulness of the information provided herein and shall not be liable for any losses or damages incurred as a result of any reliance or use by any party of any information or data hereunder.

Main Pass

Company	Petroleum Development Oman
Well	Yibal-Khuff-1
Field	Yibal
Country	Sultanate of Oman
Date	2-Jan-2006
Time	00:00
Log Type	Main Pass
Log Interval	1
Log Direction	Down
Log Speed	1
Log Unit	Metric
Log Scale	1:200
Log Data	Raw
Log Quality	Good
Log Comments	

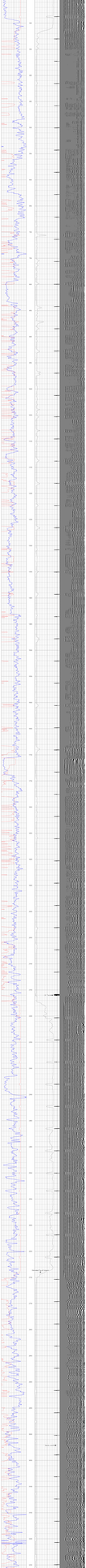

Repeat Pass

Company	Petroleum Development Oman
Well	Yibal-Khuff-1
Field	Yibal
Country	Sultanate of Oman
Date	2-Jan-2006
Time	00:00
Log Type	Repeat Pass
Log Interval	1
Log Direction	Down
Log Speed	1
Log Unit	Metric
Log Scale	1:200
Log Data	Raw
Log Quality	Good
Log Comments	

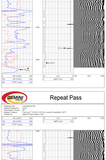

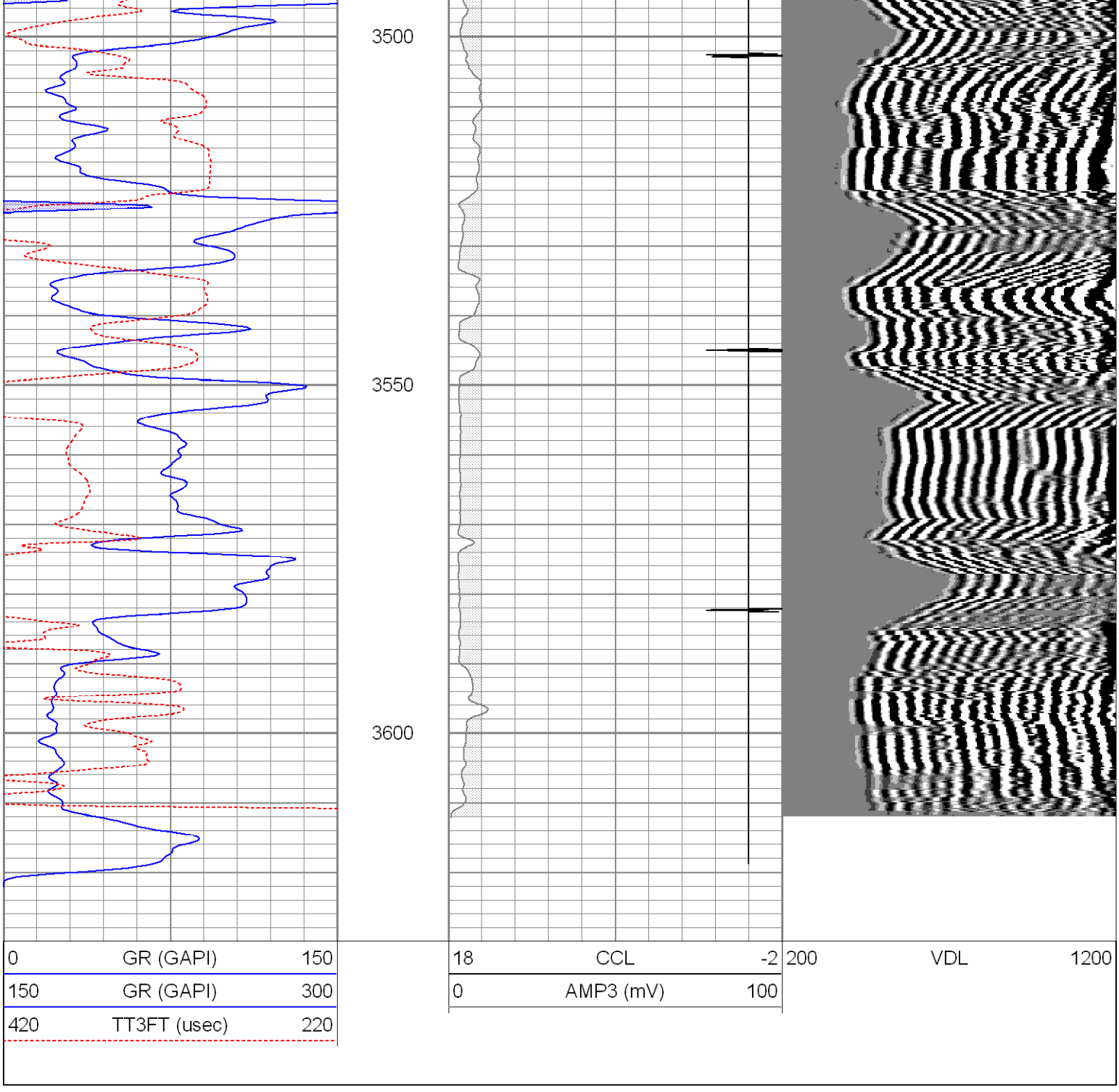

Sensor	Offset (ft)	Schematic	Description	Len (ft)	OD (in)	Wt (lb)
			sdschd	0.75	1.44	3.00
			275 2 3/4" Centralizer	2.94	2.75	10.00
WVF3	11.69		Probedig-DigitalCBL (080201) 2 3/4 Bond Tool	8.77	2.75	92.00
WVF5	10.69					
			275 2 3/4" Centralizer	2.94	2.75	10.00
CCL	3.67		CCL-Probe (080224)	1.42	2.75	20.00
GR	2.30		GR-Probe1 (080224)	3.08	2.75	40.00

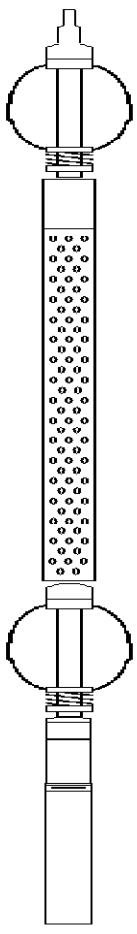

Dataset:	cwlesage1cbl.db: field/well/run1/pass3
Total Length:	19.89 ft
Total Weight:	175.00 lb
O.D.	2.75 in

Calibration Report

Database File:	cwlesage1cbl.db
Dataset Pathname:	pass2
Dataset Creation:	Tue Aug 27 19:09:21 2013 by Log Std Casedhole 10071

Gamma Ray Calibration Report

Serial Number:	080224	
Tool Model:	Probe1	
Performed:	Thu May 16 07:41:41 2013	
Calibrator Value:	200.0	GAPI
Background Reading:	15.0	cps
Calibrator Reading:	222.7	cps
Sensitivity:	0.9629	GAPI/cps

Cement Bond Log Calibration Report

Serial Number:	080201		
Tool Model:	DigitalCBL		
Performed:	Tue Aug 27 19:01:44 2013		
Depth:	192.145	ft	
Casing Diameter:	5.5	in	
	3' Spacing	5' Spacing	
Signal Zero:	1	0	mV
Calibrated Amplitude:	71.921	71.921	mV
Reading at Signal Zero:	0	1.68384	V
Reading in Free Pipe:	0.73	1.68718	V
Gain:	97.1521	21502.8	
Offset:	1	-36207.2	