

# LITHOLOGY STRIP LOG

## WellSight Systems

Scale 1:240 (5"=100') Imperial

Measured Depth Log

Well Name: JORDAN -2-4

Well Id:

Location: SW SW SE SEC 4 T18S-R24W

License Number:

Spud Date: 11/24/2014

Surface Coordinates:

Region:

Drilling Completed: 12/1/2014

Bottom Hole

Coordinates:

Ground Elevation (ft): 2306

K.B. Elevation (ft): 2313

Logged Interval (ft): 2400 To: 4427

Total Depth (ft): 4427

Formation: MISSISSIPPIAN

Type of Drilling Fluid: CHEMICAL MUD

Printed by WellSight Log Viewer from WellSight Systems 1-800-447-1534 www.WellSight.com

### OPERATOR

Company: TRIPLE CROWN OPERATING LLC

Address:

### GEOLOGIST

Name: ROD ANDERSEN

Company: KANSAS PETROLEUM RESOURCES LLC

Address:

### Cores

### DSTs

### Comments

### ROCK TYPES



Anhy



Coal



Lmst



Shcol

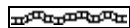

Bent



Congl



Meta



Shgy

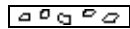

Brec



Dol

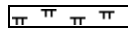

Mrlst



Slstst

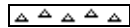

Cht



Gyp

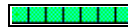

Salt



Ss

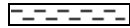

Clyst



Igne

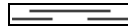

Shale



Till

### ACCESSORIES

#### MINERAL

- Anhy
- Arggrn
- Arg
- Bent
- Bit
- Brecfrag
- Calc
- Carb
- Chtdk
- Chtlt
- Dol
- Feldspar
- Ferrpel
- Ferr
- Glau
- Gyp
- Hvymin
- Kaol
- Marl

- Minxl
- Nodule
- Phos
- Pyr
- Salt
- Sandy
- Silt
- Sil
- Sulphur
- Tuff

#### FOSSIL

- Algae
- Amph
- Belm
- Bioclst
- Brach
- Bryozoa
- Cephal
- Coral

- Crin
- Echin
- Fish
- Foram
- Fossil
- Gastro
- Oolite
- Ostra
- Pelec
- Pellet
- Pisolite
- Plant
- Strom

#### STRINGER

- Anhy
- Arg
- Bent
- Coal
- Dol

- Gyp
- Ls
- Mrst
- Sltstrg
- Ssstrg

#### TEXTURE

- Boundst
- Chalky
- Cryxln
- Earthy
- Finexln
- Grainst
- Lithogr
- Microxln
- Mudst
- Packst
- Wackest

### OTHER SYMBOLS

#### POROSITY

- Earthy
- Fenest
- Fracture
- Inter
- Moldic
- Organic
- Pinpoint
- Vuggy

#### SORTING

- Well
- Moderate
- Poor

#### ROUNDING

- Rounded
- Subrnd
- Subang

- Angular

#### OIL SHOW

- Even
- Spotted
- Ques
- Dead

#### INTERVAL

- Core
- Dst

#### EVENT

- Rft
- Sidewall

| Curve Track 1<br>ROP (min/ft) _____<br>Gas (units) - - - - -   | Depth | Porosity Type | Porosity                | Lithology | Geological Descriptions | TG, C1-C5   |
|--|-------|---------------|-------------------------|-----------|-------------------------|---|
| <div style="display: flex; justify-content: space-between;"> <span>ROP (min/ft)</span> <span>Gas (units)</span> </div> | 23    |               | 24%<br>18%<br>12%<br>6% |           |                         | <div style="display: flex; justify-content: space-between;"> <span>TG (Units)</span> <span>C1 (units)</span> <span>C2 (units)</span> <span>C3 (units)</span> <span>C4 (units)</span> <span>C5 (units)</span> </div> |
| <div style="display: flex; justify-content: space-between;"> <span>ROP (min/ft)</span> <span>Gas (units)</span> </div> | 100   |               |                         |           |                         | <div style="display: flex; justify-content: space-between;"> <span>TG, C1-C5</span> <span>1</span> <span>10</span> <span>100</span> <span>1000</span> </div>  |
|  | 2350  |               |                         |           |                         |   |

**CHASE GROUP  
HERINGTON 2376 -63**

RCP (min/ft) 0  
Gas (units) 100

TG, C1-C5 1 10 100 1000

2400

DOL GY SUC GOOD POR

SH GY

**WINFIELD 2434 -121**

DOL GY GOOD POR SUC

SH GY

DOL GY-BRN SUC GOOD POR

2450

2500

**TOWANDA 2504 -191**

DOL GY SUC GOOD POR

2550

**FT RILEY 2558 -245**

LS CRM CXLN PINPOINT POR

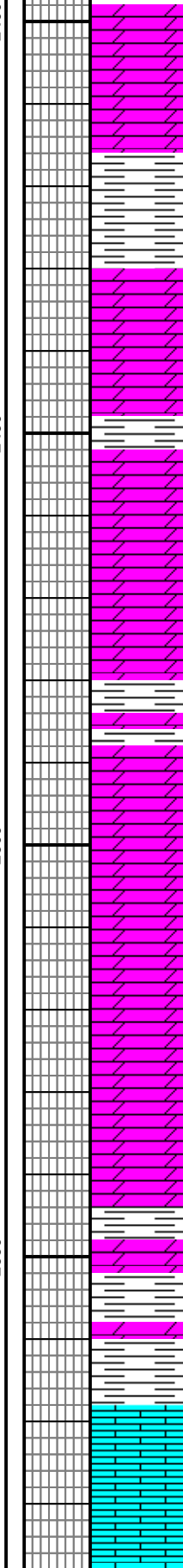
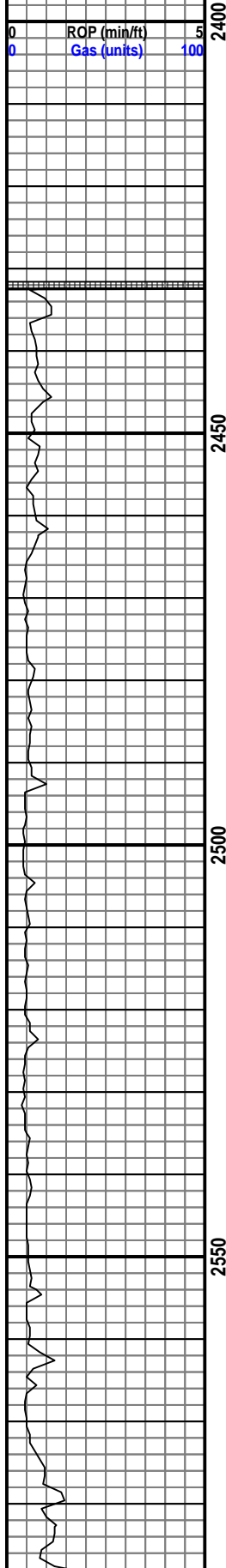

DOL GY SUC GOOD POR  
SH GY  
WINFIELD 2434 -121  
DOL GY GOOD POR SUC  
SH GY  
DOL GY-BRN SUC GOOD POR  
TOWANDA 2504 -191  
DOL GY SUC GOOD POR  
FT RILEY 2558 -245  
LS CRM CXLN PINPOINT POR

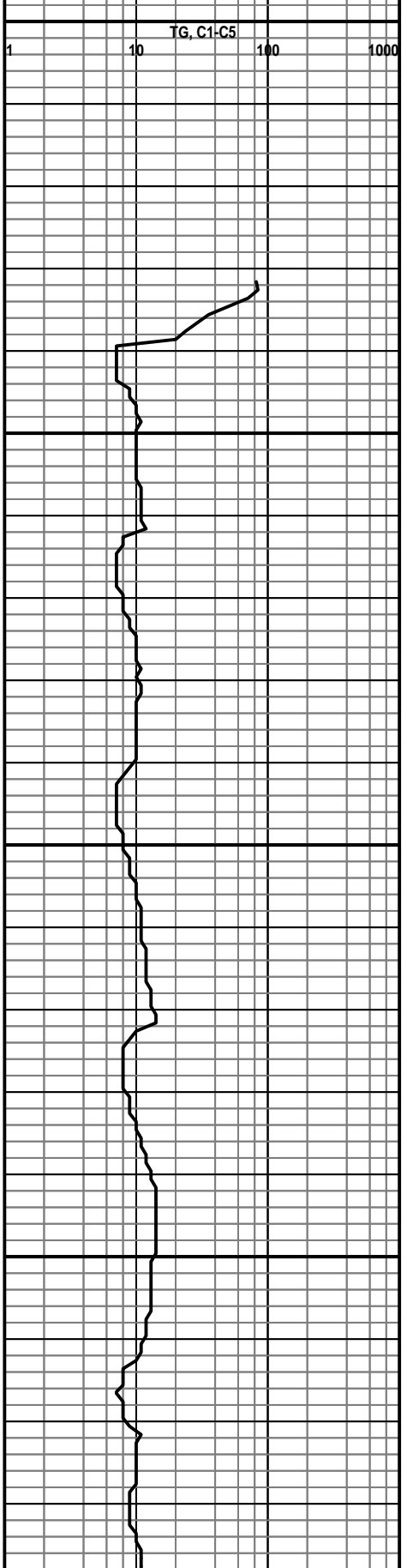

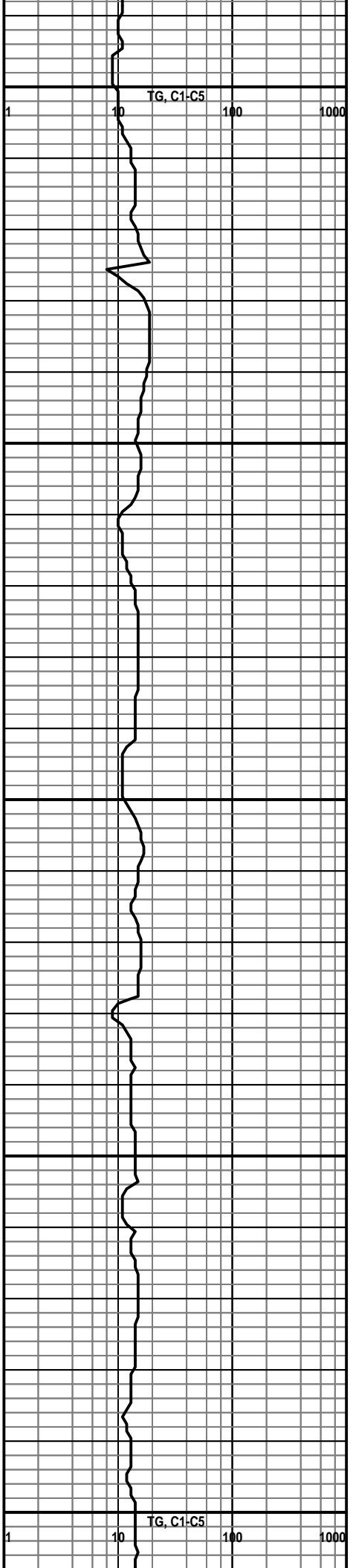
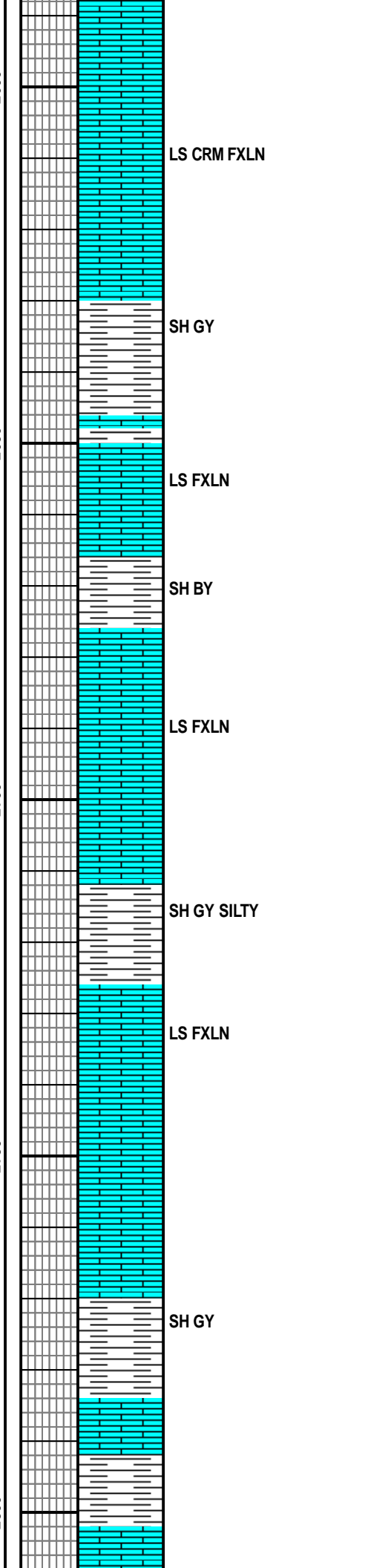
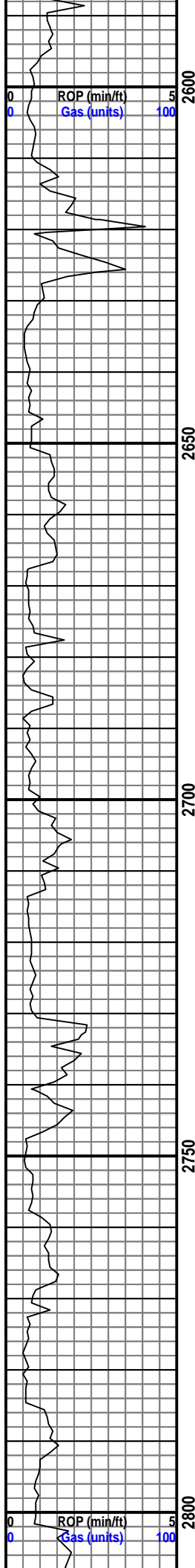

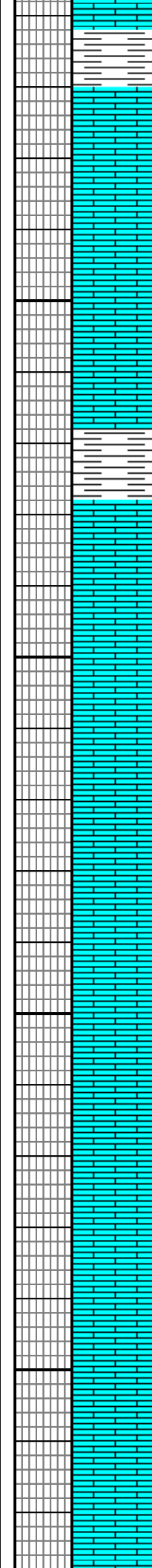
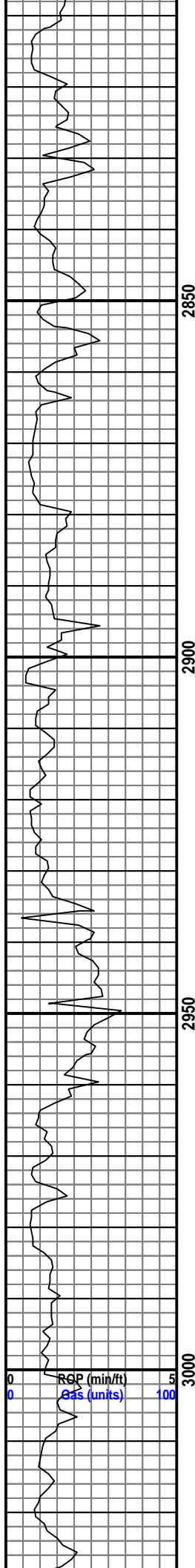

LS CR FXLN

SH GY

LS TAN FXLN

LS TAN FXLN

LS TAN FXLN

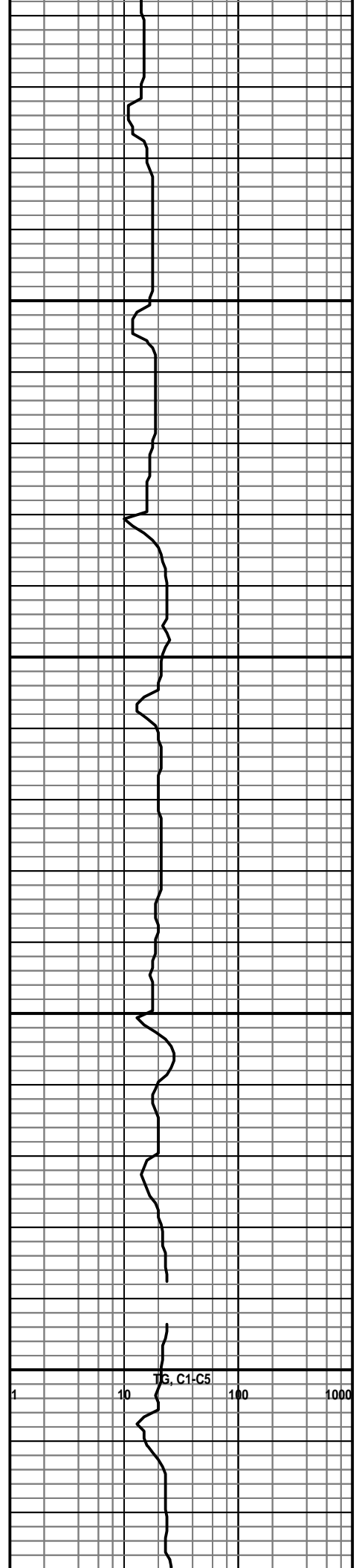

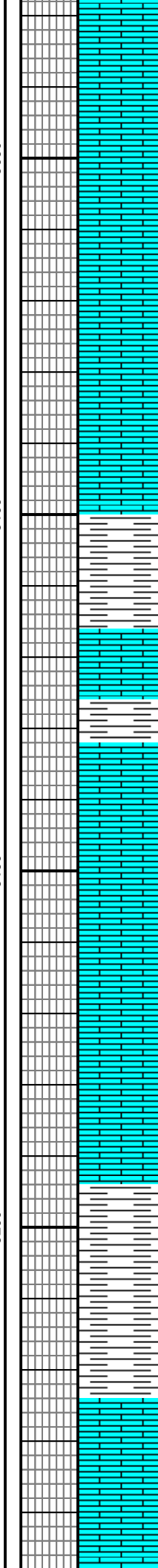
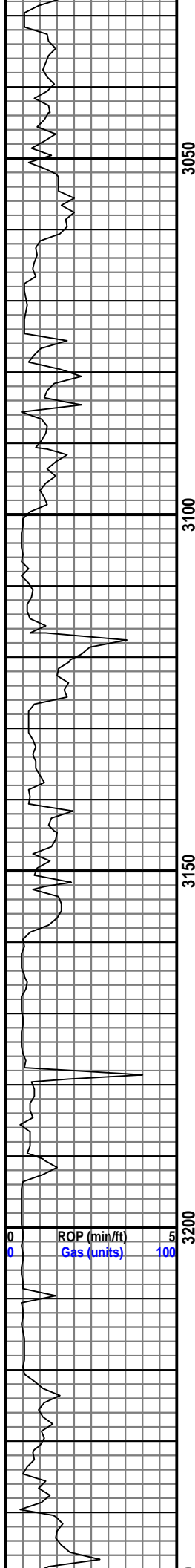

LS CRM FXLN

SH GY

LS CRM FXLN

SH GY

LS TAN FXLN

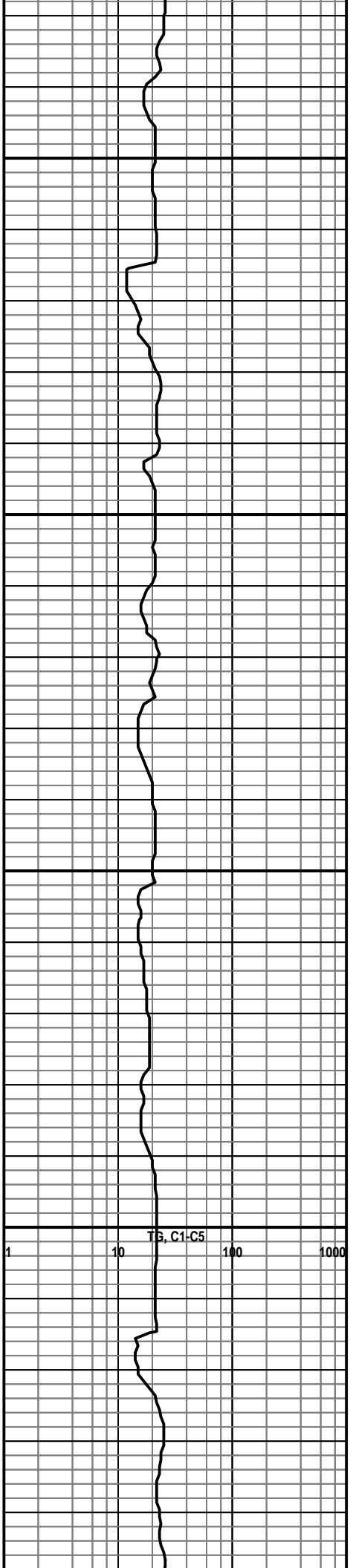



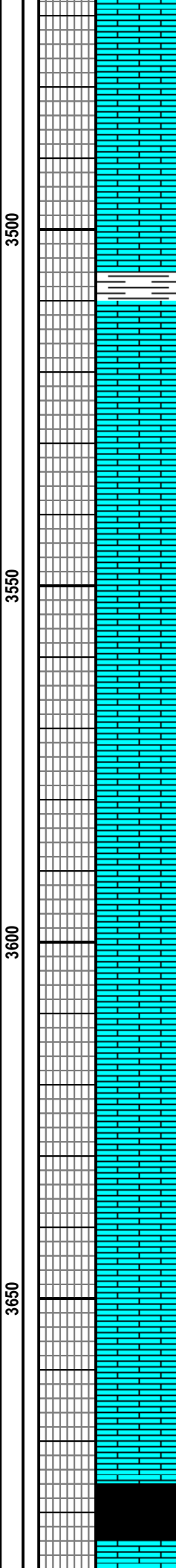
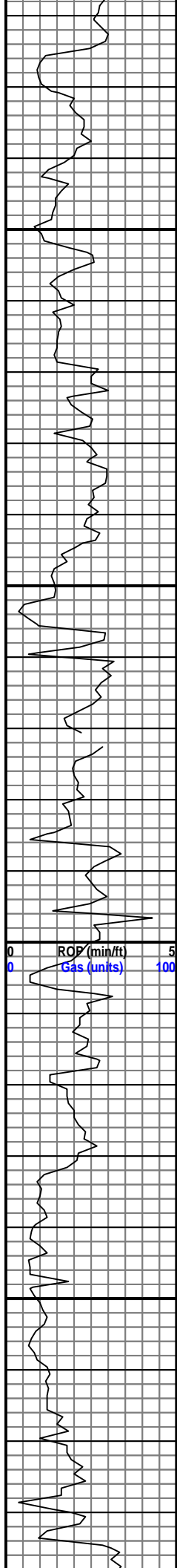

LS FXLN

LS CRM FXLN

LS CRM CXLN PINPOINT POR THROUGHOUT NO SHOW

HEEBNER 3676 -1363

LS CRM FXLN

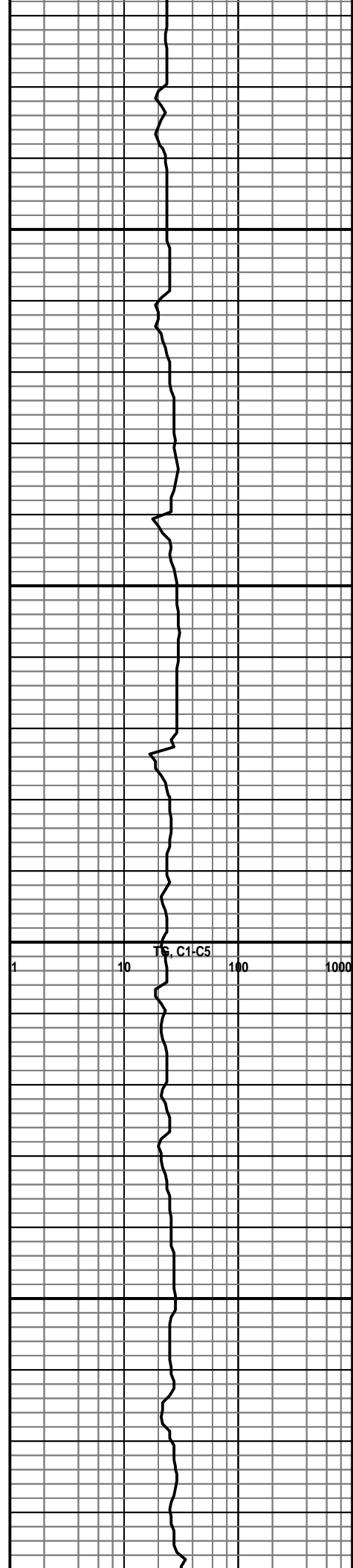

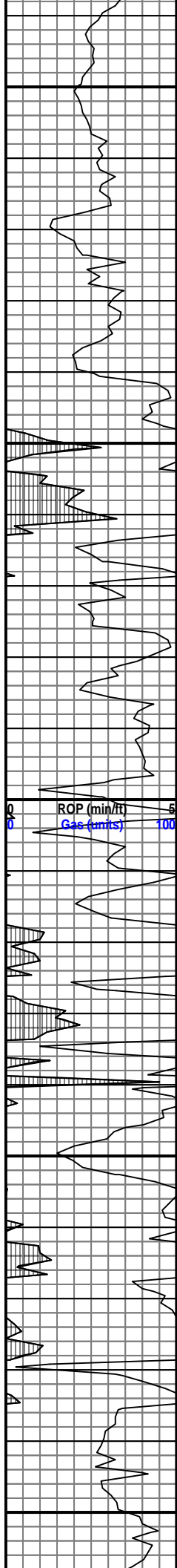

3700  
3750  
3800  
3850  
3900

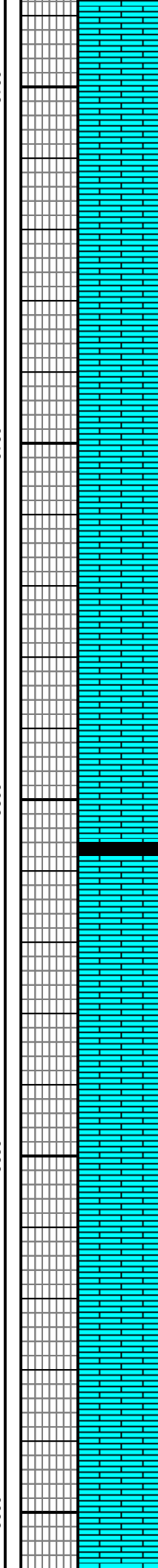

LS CRM FXLN

LANSING 3720 -1407  
LS CRM CXLN PINPOINT POR  
TR STAIN

LS CRM FXLN

LS CRM CXLN PINPOINT POR

LS CRM CXLN PINPOINT POR  
SCATTERED STAIN

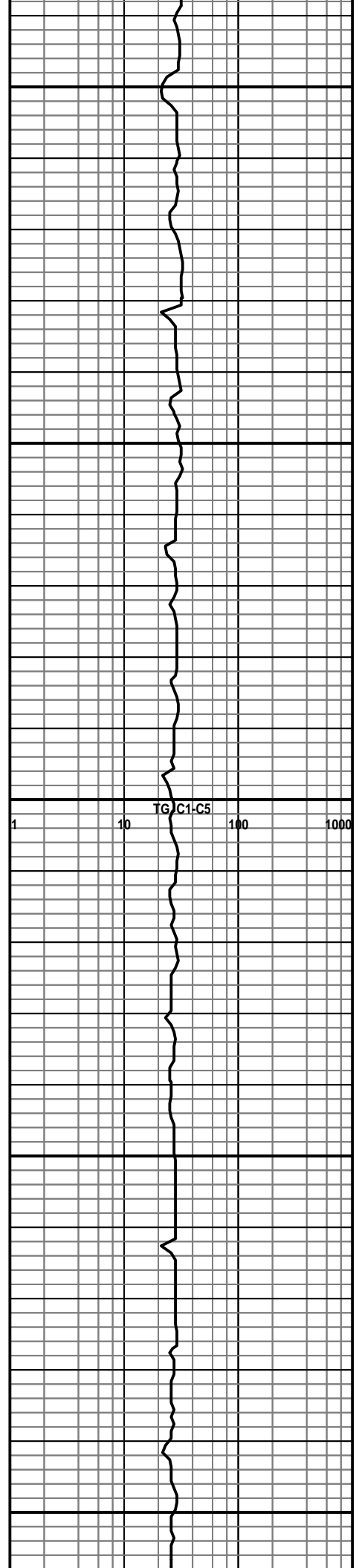

TG C1 C5  
1 10 100 1000

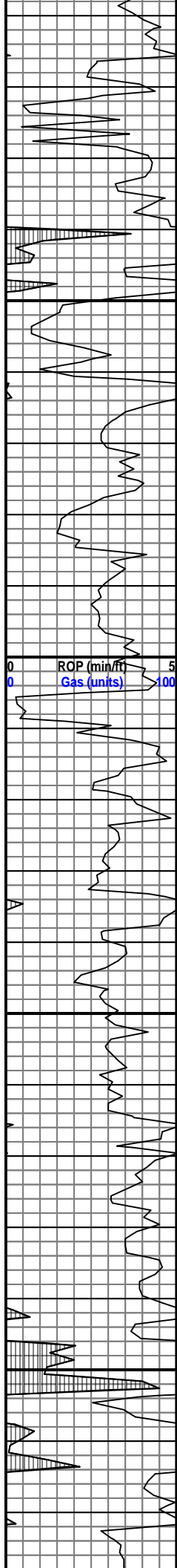

3950

4000

4050

4100

ROP (min/ft)  
Gas (units)

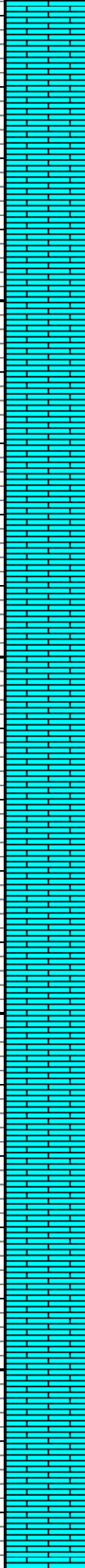

LS CRM FXLN  
LS CRM OOLITIC

BASE OF KANSAS  
CITY 4020 -1707  
MARMATON 4028  
-1715  
LS CRM PINPOINT POR  
SCATTERED STAIN

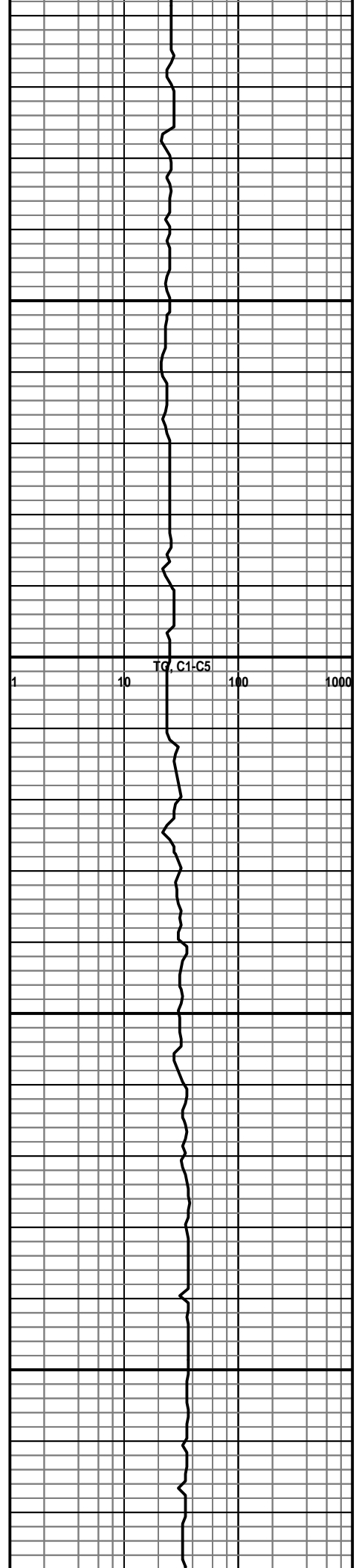

TG, C1-C5

1 10 100 1000

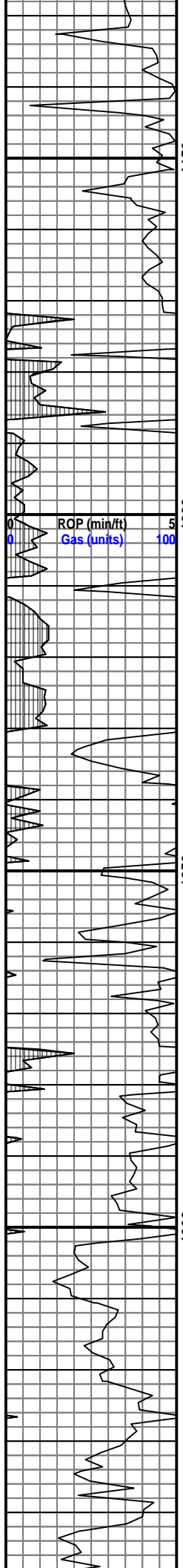

4150  
4200  
4250  
4300

**PAWNEE 4138-1825**

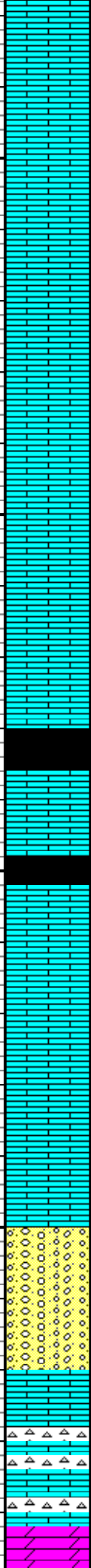

**FT SCOTT 4216 -1903**

SH BLK CARB

LS CRM FXLN

**CHEROKEE 4248 -1935**

LS CRM-TAN FXLN

**CHEROKEE CONG 4296-1983**

CONG VARICOLORED SHALES  
CHERT WHITE TO CLEAR  
GOOD STAIN LIMESTONE  
PINPOINT-VUGGY POR GOOD  
STAIN TRACE FREE OIL GOOD  
ODOR

LS CRM-TAN PINPOINT POR  
SCATTERED STAIN

LS CRM CXLN PINPOINT POR  
GOOD STAIN SOME FREE OIL  
GOOD ODOR CHERT EDGE  
STAIN

DOI. SUC GOOD VIS POR

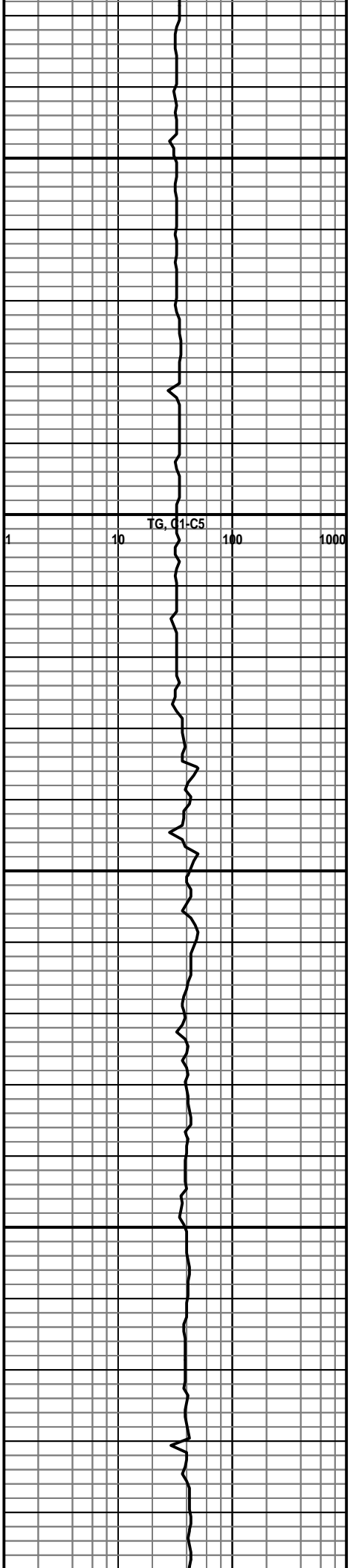

TG, C1-C5

1 10 100 1000

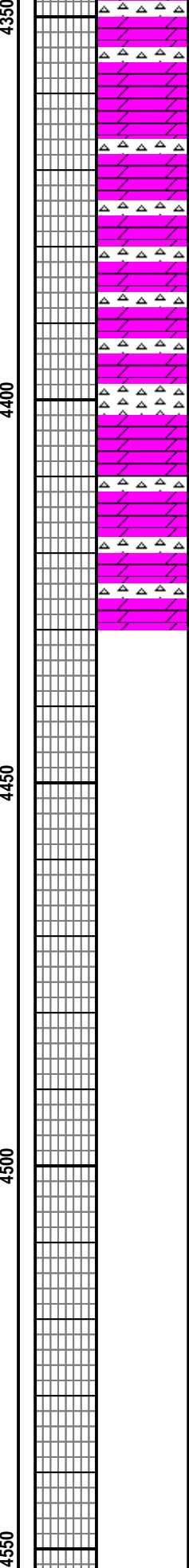
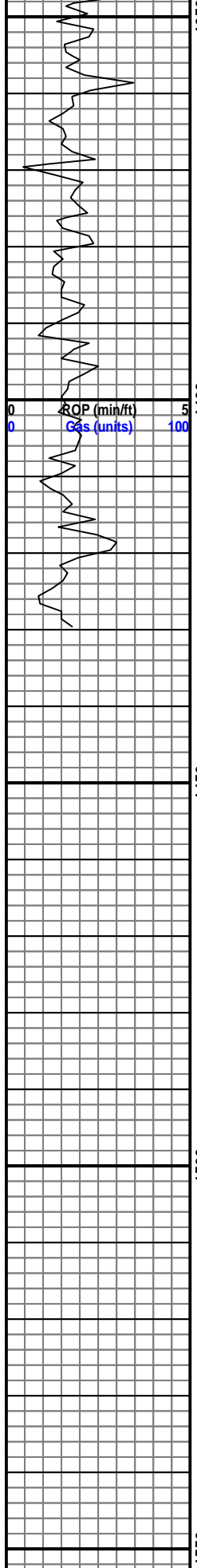

GOOD STAIN GOOD ODOR  
GOOD FLOR. BLEEDING OIL  
FROM 4342-4380

**MISSISSIPPIAN 4321  
-2008**

DOL WHT SUC GOOD VIS POR  
SLIGHT STAIN NO FREE OIL  
CHERT EDGE STAIN

DOL AS ABOVE NO STAIN TO  
TD

RTD 4431  
LTD 4427

