Company	N & W ENTERPRISES, INC.
Well	FRANKLIN #INJ 1
Field	WALNUT SE
County	CRAWFORD
State	KANSAS

ORNISH WIRELINE SERVICES, INC. CHANUTE, KANSAS

GAMMA RAY NEUTRON COMPLETION LOG

Company	N & W ENTERPRISES, INC.
Well	FRANKLIN #INJ 1
Field	WALNUT SE
County	CRAWFORD State KANSAS
Location:	API #: 15-037-22246-00-00
	2290' FSL & 3960' FEL
	S/2 N/2 N/2 SW
	SEC. 29 TWP. 28S RGE. 22E
	Other Services
	Elevation 942EST K.B. 940EST G.L.

Date	10-16-13
Run Number	ONE
Depth Driller	421.2'
Depth Logger	421.2'
Bottom Logged Interval	0
Top Log Interval	0
Fluid Level	FULL
Type Fluid	WATER
Max Recorded Temp	2 7/8" @ TD
Estimated Cement Top	@
Calculated Cement Top	@
Amount & Type Cement	
Amount & Type Acidizer	
Drilling Contractor	
Equipment Number	103
Location	SOLOMON, B.
Recorded By	NORRIS, T.
Witnessed By	

Measured From: GL
Drilling Measured From: GL

<<< Fold Here >>>

All interpretations are opinions based on inferences from electrical or other measurements and we cannot and do not guarantee the accuracy or correctness of any interpretation, and we shall not, except in the case of gross or willful negligence on our part, be liable or responsible for any loss, costs, damages, or expenses incurred or sustained by anyone resulting from any interpretation made by any of our officers, agents or employees. These interpretations are also subject to our general terms and conditions set out in our current Price Schedule.

Comments

THANK YOU

Sensor	Offset (ft)	Schematic	Description	Len (ft)	OD (in)	Wt (lb)
GR	7.59		GR-TITAN_169 (TIT169_001) Titan 1 11/16" Gamma Ray	4.75	1.69	20.00
CCL	5.05		CCL-TITAN_169 (TIT169) Titan 1 11/16" Logging CCL	1.83	1.69	7.50
NEU	0.63		NEU-TITAN (TIT801) TITAN 1 11/16" Neutron	4.33	1.69	25.00

Dataset:	franklin #inj 1.db: field/well/run1/pass2
Total Length:	10.92 ft
Total Weight:	52.50 lb
O.D.	1.69 in

Database File:	g:\franklin #inj 1.db
Dataset Pathname:	pass2
Presentation Format:	gr-ccl-ccl
Dataset Creation:	Wed Oct 16 11:11:52 2013 by Log Std Casedhole 09061
Charted by:	Depth in Feet scaled 1:240

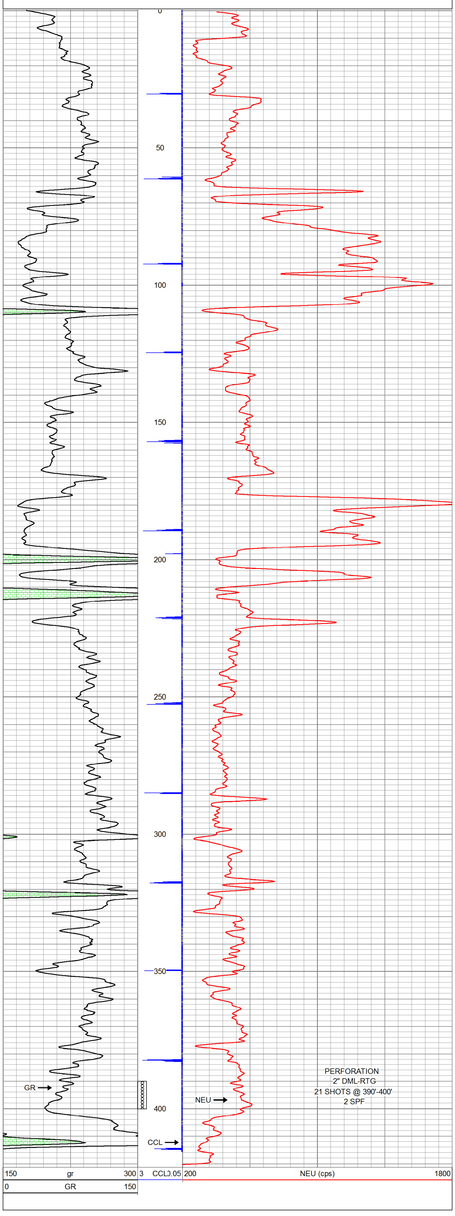

Company	N & W ENTERPRISES, INC.
Well	FRANKLIN #INJ 1
Field	WALNUT SE
County	CRAWFORD SEC. 29 TWP. 28S RGE. 22E
State	KANSAS Date 10-16-13

ORNISH WIRELINE SERVICES, INC. CHANUTE, KANSAS