Company	POSTROCK ENERGY CORP.
Well	HARDIN, B. #27-4
Field	CHEROKEE BASIN CBM
County	WILSON
State	KANSAS

CORNISH WIRELINE SERVICES, INC. CHANUTE, KANSAS

Company	POSTROCK ENERGY CORP.
Well	HARDIN, B. #27-4
Field	CHEROKEE BASIN CBM
County	WILSON
State	KANSAS

GAMMA RAY-CEMENT BOND COMPLETION LOG

Permanent Datum	GL
Log Measured From	GL 0.00 Above Perm. Datum
Drilling Measured From	GL
Date	12-26-2012
Run Number	ONE
Depth Driller	1,198
Depth Logger	1,195
Bottom Logged Interval	1,193
Top Log Interval	SURFACE
Casing Driller	10.75 @ 40.00
Casing Logger	40.00
Bit Size	9 7/8
Type Fluid in Hole	WATER
Dens. Visc.	N/A
PH	N/A
Fluid Loss	N/A
Source of Sample	N/A
Rm @ Meas. Temp.	N/A
Rmf @ Meas. Temp.	N/A
Rmc @ Meas. Temp.	N/A
Source: Rmf / Rmc	N/A
Rm @ BHT	N/A
Time Since Circ.	N/A
Max. Recorded Temp.	90
Equipment Number	120
Location	CHANUTE, KS
Recorded By	N/A
Witnessed By	N/A

Well Data

Well	HARDIN, B. #27-4
Field	CHEROKEE BASIN CBM
County	WILSON
State	KANSAS
Location	API #: 15-205-28701-0000 SW - NE - NE - SW 2970 FSL & 2970 FWL SEC. 27 TWP. 28S RGE. 17E Elevation: GL 0 KB 0 DF 0

Other Services
CBL
Date Logged
12-26-2012
Operator on Record
Witnessed By

>>> Field Data >>>

All interpretations are opinions based on inferences from electrical or other measurements and we cannot and do not guarantee the accuracy or correctness of any interpretation, and we shall not, except in the case of gross or willful negligence on our part, be liable or responsible for any loss, costs, damages, or expenses incurred or sustained by anyone resulting from any interpretation made by any of our officers, agents or employees. These interpretations are also subject to our general terms and conditions set forth in our current Price Schedule.

Comments

THANK YOU

Sensor	Offset (ft)	Schematic	Description	Len (ft)	OD (in)	Wt (lb)
			telco telco cork	2.17	1.69	5.00
WVF3FT	6.58		CBL:TEXCO-TEXCODRCVR (TEXCD1169) 1 1/2-8 TEXCO 2 RCVR SELRAND	9.75	1.69	50.00
WVF5FT	5.58					
WVF-CAL WVF5TNC	2.17 2.17					
			telco telco cork	2.17	1.69	5.00

Dataset:
Total Length:
Total Weight:
O.D.:

hardin b 27-4 cbl: field/wellirun1/pass3merge
14.08 ft
60.00 lb
1.69 in

Database File:	w hardin b 27-4 db
Dataset Pathname:	pass3merge
Presentation Format:	ccl5_dt
Dataset Creation:	Wed Dec 26 14:28:39 2012
Charted by:	Depth in Feet scaled 1:240

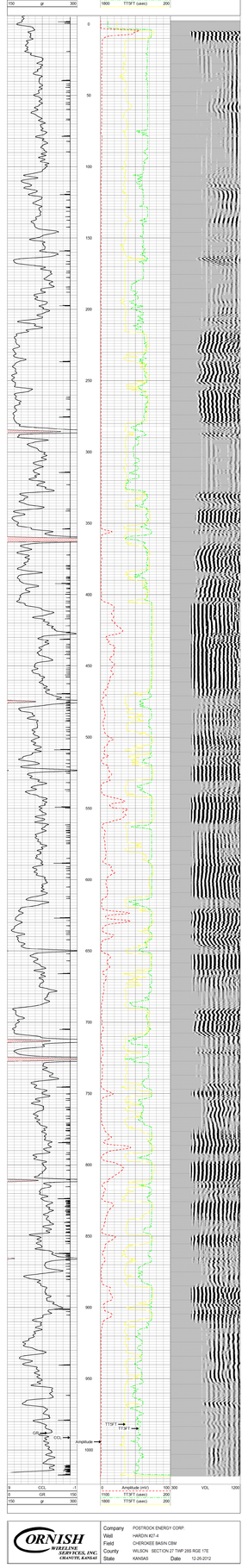

Company	POSTROCK ENERGY CORP.
Well	HARDIN #27-4
Field	CHEROKEE BASIN CBM
County	WILSON SECTION 27 TWP 28S RGE 17E
State	KANSAS Date 12-26-2012

CORNISH WIRELINE SERVICES, INC. CHANUTE, KANSAS