Company	POSTROCK ENERGY CORP.
Well	HARDIN, B. #27-5
Field	CHEROKEE BASIN CBM
County	WILSON
State	KANSAS

ORNISH WIRELINE SERVICES, INC. CHANUTE, KANSAS

Company	POSTROCK ENERGY CORP.
Well	HARDIN, B. #27-5
Field	CHEROKEE BASIN - CBM
County	WILSON
State	KANSAS

GAMMA RAY - CEMENT BOND COMPLETION LOG

Permanent Datum:	GL	Elevation:	0 ft
Log Measured From:	GL	0 ft above Perm. Datum	
Drilling Measured From:	GL		

API #:	15-205-28570-0000	Other Services:	
Sec.	27	Twp.	29S
Rge.	17E	Date:	12-26-2012
Elevation:	GL: 0 ft		

All interpretations are opinions based on inferences from electrical or other measurements and we cannot and do not guarantee the accuracy or correctness of any interpretation, and we shall not, except in the case of gross or willful negligence on our part, be liable or responsible for any loss, costs, damages, or expenses incurred or sustained by anyone resulting from any interpretation made by any of our officers, agents or employees. These interpretations are also subject to our general terms and conditions set out in our current Price Schedule.

Comments

THANK YOU

Sensor	Offset (ft)	Schematic	Description	Len (ft)	OD (in)	Wt (lb)
			tekco tekco cent.	2.17	1.69	5.00
WVF3FT	6.58		CBL:TEKCO-TEKCO2BCVR (TEKCO169) 1 1/16" TEKCO 2 BOW SELRAINE	9.75	1.69	50.00
WVF5FT	5.58					
WVF-CAL WVF-SYNC	2.17 2.17		tekco tekco cent.	2.17	1.69	5.00

Dataset: hardin #27-5.db: field/wellrun1/pass2MERGE
Total Length: 14.06 ft
Tool OD Weight: 1.69 in
O.D: 1.69 in.

Database File: e:\hardin #27-5.db
Dataset Name: field/well/RUN1/PASS2
Presentation Format: scbl_jlt
Dataset Creation: Wed Dec 26 12:00:20 2012
Charted by: Depth in Feet scaled 1:240

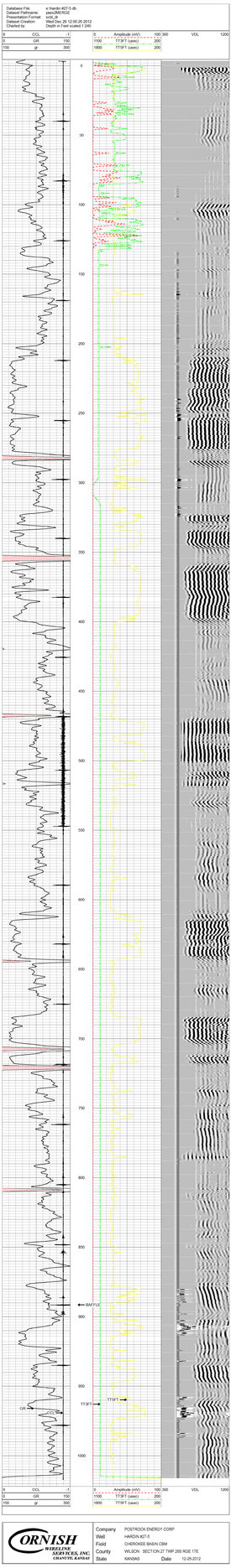

Company	POSTROCK ENERGY CORP.
Well	HARDIN #27-5
Field	CHEROKEE BASIN CBM
County	WILSON SECTION 27 TWP 29S RGE 17E
State	KANSAS Date 12-26-2012

ORNISH WIRELINE SERVICES, INC. CHANUTE, KANSAS