Company	McFADDEN OIL CO.
Well	SMITH-PRINGLE #2AO
Field	OWL CREEK
County	WOODSON
State	KANSAS

CORNISH WIRELINE SERVICES, INC. CHANUTE, KANSAS

GAMMA RAY NEUTRON COMPLETION LOG

Company McFADDEN OIL CO.
Well SMITH-PRINGLE #2AO
Field OWL CREEK
County WOODSON State KANSAS

Other Services: CBL

Permanent Datum:	GL	Elevation:	1051
Log Measured From:	KB	10 Ft. Above Perm. Datum	
Drilling Measured From:	KB		

Date	10-2-2013		
Run Number	ONE		
Depth Driller	1051		
Depth Logger	1049		
Bottom Logged Interval	1047.5		
Top Log Interval	SURFACE		
Open Hole Size	7 7/8		
Type Fluid	WATER		
Max Recorded Temp			
Estimated Cement Top	SURFACE		
Cement Quality	G		
Equipment Number			
Location	WOODSON, KS		
Recorded By			
Witnessed By			

Sec. 18	Twp. 25S	Rge. 16E	
2310 FSL	2310 FWL		
Lat: 37.52412	Long: -95.69553	Datum: NAD27	
Elev.: GL 1051	KB 1061	DF	

Log Type	GR/CCL		
Run Number	ONE		
Depth Driller	1047		
Depth Logger	1049		
Bottom Logged Interval	1047.5		
Top Log Interval	SURFACE		
Type Fluid	WATER		
Max Recorded Temp			
Equipment Number			
Location	WOODSON, KS		
Recorded By			
Witnessed By			

Run Number	ONE		
Depth Driller	1047		
Depth Logger	1049		
Bottom Logged Interval	1047.5		
Top Log Interval	SURFACE		
Type Fluid	WATER		
Max Recorded Temp			
Equipment Number			
Location	WOODSON, KS		
Recorded By			
Witnessed By			

Run Number	ONE		
Depth Driller	1047		
Depth Logger	1049		
Bottom Logged Interval	1047.5		
Top Log Interval	SURFACE		
Type Fluid	WATER		
Max Recorded Temp			
Equipment Number			
Location	WOODSON, KS		
Recorded By			
Witnessed By			

All interpretations are opinions based on inferences from electrical or other measurements and we cannot and do not guarantee the accuracy or correctness of any interpretation, and we shall not, except in the case of gross or willful negligence on our part, be liable or responsible for any loss, costs, damages, or expenses incurred or sustained by anyone resulting from any interpretation made by any of our officers, agents or employees. These interpretations are also subject to our general terms and conditions set out in our current Price Schedule.

Comments

THANK YOU

Sensor	Offset (ft)	Schematic	Description	Len (ft)	OD (in)	Wt (lb)
GR	7.59		GR-TITAN_169 (TIT169_001) Tiber 1 111/16" Gamma Ray	4.75	1.69	20.00
CCL	5.05		CCL-TITAN_169 (TIT169) Tiber 1 111/16" Logging CCL	1.83	1.69	7.50
NEU	0.63		NEU-TITAN_169 (TIT169_001) Tiber 1 111/16" Neutron	4.33	1.69	20.00

Dataset	smith-pringle #2ao.db: field/wireline/r1/pass1
Total Length	47.50 ft
Total Weight	47.50 lb
O.D.	1.69 in

Database File:	e:\smith-pringle #2ao.db
Dataset Pathname:	pass1
Presentation Format:	gr-n-ccl
Dataset Creation:	Wed Oct 02 10:58:35 2013 by Log Std Casedhole 07/22
Charted by:	Depth in Feet scaled 1:240

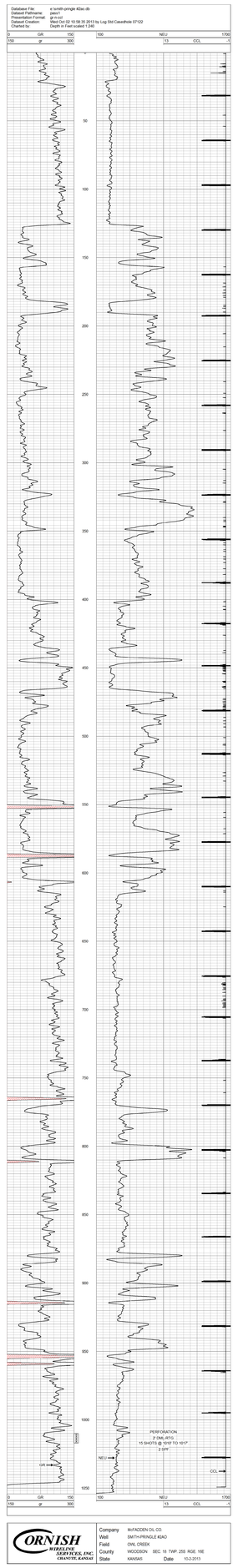

Company	McFADDEN OIL CO.
Well	SMITH-PRINGLE #2AO
Field	OWL CREEK
County	WOODSON SEC 18 TWP 25S RGE 16E
State	KANSAS Date 10-2-2013

CORNISH WIRELINE SERVICES, INC. CHANUTE, KANSAS