Company	POSTROCK ENERGY CORP.
Well	CARLSON BARRY L # 5-2
Field	ALTOONA
County	WILSON
State	KANSAS

ORNISH
WIRELINE SERVICES, INC.
CHANUTE, KANSAS

GAMMA RAY CEMENT BOND COMPLETION LOG

Company	POSTROCK ENERGY CORP.
Well	CARLSON BARRY L # 5-2
Field	ALTOONA
County	WILSON
State	KANSAS

Date	1-11-13	Elevation	1000'
Run No.	ONE	Perm. Datum	GL
Depth Driller	1100'	Log Measured From	GL
Depth Logger	1098'	Drilling Measured From	GL
Bottom Log Interval	1098'		
Top Log Interval	150'		
Casing Driller	20" @ 40'		
Casing Logger	SURFACE		
Bit Size	11"		
Type Fluid in Hole	WATER		
Density / Viscosity	8.4 / 28		
Max. Rec. Temp.	70 F		
Estimated Cement Top	SURFACE		
Time Well Ready	1:00 AM		
Time Logger on Bottom	3:00 AM		
Equipment / Location	103 /		
Recorded By	SCHOCK		
Witnessed By	NONE		

Section	SEC. 5
Township	TWP. 28S
Range	RGE. 17E
API Serial No.	15-205-28000-0000
Other Services	OPEN HOLE

Permanent Datum	GL	Elevation	1000'
Log Measured From	GL	2.17 Ft. Above Perm. Datum	
Drilling Measured From	GL		

>>> Field Notes >>>

All interpretations are opinions based on inferences from electrical or other measurements and we cannot and do not guarantee the accuracy or correctness of any interpretations, and we shall not be liable or responsible for any loss, costs, damages or expenses incurred or sustained by anyone resulting from any interpretation made by any of our officers, agents or employees. These interpretations are also subject to our general terms and conditions set out in our current Price Schedule.

Comments

THANK YOU

Sensor	Offset (ft)	Schematic	Description	Len (ft)	OD (in)	Wt (lb)
			telsco telsco sub	2.17	1.69	5.00
WVF3FT	6.58		OBLTEXCO-TEXCO2RCVR (TEXCO169) 11.11 FT TEXCO 2 RCVR SELAMINE	9.75	1.69	50.00
WVF5FT	5.58					
WVFCAL WVFSYNC	2.17 2.17		telsco telsco sub	2.17	1.69	5.00

Dataset: carlson barry l # 5-2.db: field\wellrun1\pass2 1mer
Total Length: 98.00 ft
Total Weight: 60.00 lb
O.D. 1.69 in

Database File: e:\carlson barry l # 5-2.db
Dataset Pathname: pass2.1mer
Presentation Format: sctb_db
Dataset Creation: Sun Jan 13 14:40:28 2013
Charted by: Depth in Feet scaled 1:240

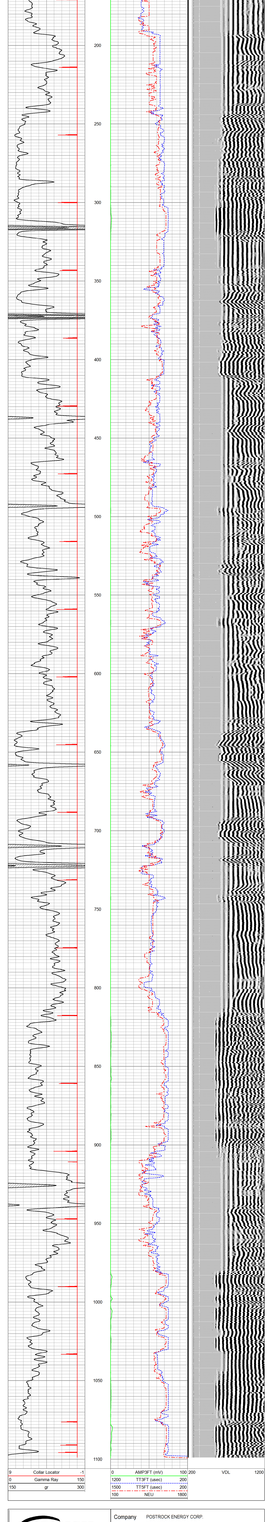

Company	POSTROCK ENERGY CORP.
Well	CARLSON BARRY L # 5-2
Field	ALTOONA
County	WILSON SEC. 5 TWP. 28S RGE. 17E
State	KANSAS
Date	1-11-13

ORNISH
WIRELINE SERVICES, INC.
CHANUTE, KANSAS