Company	POSTROCK ENERGY CORP
Well	GREVE, RICHARD N. #29-3
Field	CHEROKEE BASIN CBM
County	NEOSHO
State	KANSAS

CORNISH WIRELINE SERVICES, INC. CHANUTE, KANSAS

GAMMA RAY CEMENT BOND COMPLETION LOG

Company	POSTROCK ENERGY CORP.		
Well	GREVE, RICHARD N. #29-3		
Field	CHEROKEE BASIN CBM		
County	NEOSHO	State	KANSAS
Location:	1192 FNL & 1291 FEL	Elevation	GL 1000
	SEC. 29 T 27S R 19E		KB
	37.25 FNL 38.25 FEL		DF
	1192 FNL & 1291 FEL		
Permanent Datum	GL	Log Measured From	KB 10 ft above Perm. Datum
Drilling Measured From	KB		

Run Number	ONE		
Date	11-05-2012		
Depth-Driller	1164 ft		
Depth-Logger	1161 ft		
Bottom Logged Interval	1159 ft		
Top Log Interval	0 ft		
Casing-Driller	8 5/8 @ 21 ft		
Casing-Logger	8 5/8 @ 21 ft		
Bit Size	6 3/4 in		
Type Fluid in Hole	WATER		
Density / Viscosity	9.0 lb/gal		
Max Rec. Temp.	65 F		
Estimated Cement Top	0 ft		
Time Since Circulation	6 hr		
Max Rec. Tool Diameter	3.625 in		
Max Rec. Tool Length	35 ft		
Weight	5.5 lb/ft		
Tool Type	CSL TEKCO		
Tool Number	TEKCO 2 RCVR		
Max Rec. Tool Temp.	150 F		
Equipment Number	CORNISH		
Location	KANSAS		
Recorded By	D. Elder		
Witnessed By			

All interpretations are opinions based on inferences from electrical or other measurements and we cannot and do not guarantee the accuracy or correctness of any interpretation, and we shall not, except in the case of gross or willful negligence on our part, be liable or responsible for any loss, costs, damages, or expenses incurred or sustained by anyone resulting from any interpretation made by any of our officers, agents or employees. These interpretations are also subject to our general terms and conditions set out in our current Price Schedule.

Comments

THANK YOU

Sensor	Offset (ft)	Schematic	Description	Len (ft)	OD (in)	Wt (lb)
			telco telco cent.	2.17	1.69	5.00
WVF3FT	6.58		CSL TEKCO-TEKCO2RCVR (TEKCO1169) 1-1/16x8' TEKCO 2 RCVR DELAWARE	9.75	1.69	50.00
WVF5FT	5.58					
WVFCAL	2.17					
WVFSYNC	2.17					
			telco telco cent.	2.17	1.69	5.00

Dataset: greve richard n #29-3 db: field/well/run1/pass2merge
Total Length: 14.08 ft
Total Weight: 60.00 lb
O.D. 1.69 in

Database File: g:\greve richard n #29-3.db
Dataset Pathname: pass2merge
Presentation Format: sctd_gr
Dataset Creation: Mon Nov 05 08:49:00 2012
Charted by: Depth in Feet scaled 1:240

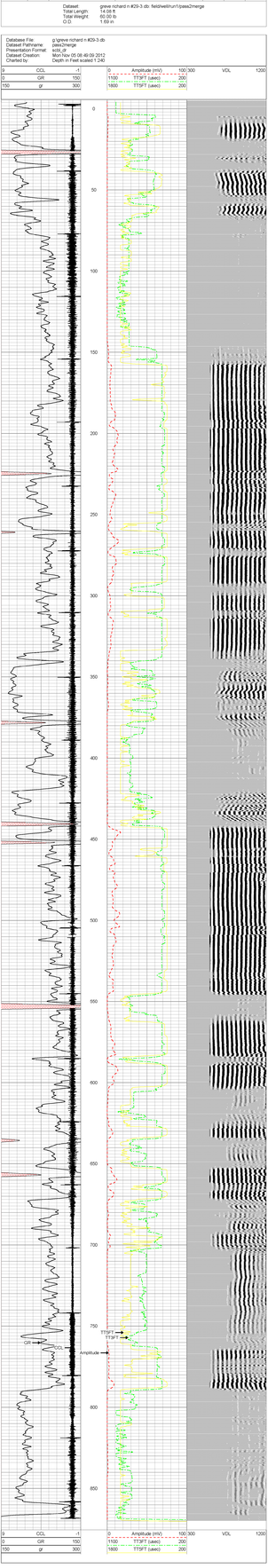

Company	POSTROCK ENERGY CORP.
Well	GREVE, RICHARD N. #29-3
Field	CHEROKEE BASIN CBM
County	NEOSHO SECTION 29 TWP 27S RGE 19E
State	KANSAS Date 11-05-2012

CORNISH WIRELINE SERVICES, INC. CHANUTE, KANSAS